SYDNEY WATER
BUILDING PLAN APPROVED -
SUBJECT TO REQUIREMENTS

Sydney Water Tap In ™ Ref No:**1944647** E-Developer Case No: **N/A**

Property Location

Street No: **49** Lot No: **29**

Street Name: **Balls Head Road** Suburb: **Waverton**

Building/Structure Description: **Absorption Trench, (New Residence – Approved in SW Tap In)**

Building Plan No: **JN:J1672 DATE:01/04/2025**

Engineers Plan No: **JN:24374 DATE:08/05/2025**

Proposed building/structure is **APPROVED** to construct **ADJACENT/OVER** TO a Sydney Water asset, subject to the following requirements:

1. No part of the building/structure or its foundations to be less than a minimum 0.90 metre, horizontal distance from the outside edge of the asset.
2. No part of the above-ground building/structure to be less than 1m (for MH on mains up to DN300)/600mm (for MS, Lampholes, RP on mains up to DN300) horizontal distance from outside edge of any Sydney Water structure.
3. No part of the below ground building/ structure/foundations to be less than 600/900mm horizontal distance from outside edge of any Sydney Water Structure. (900mm required for piering solutions)
4. Foundations/piers are constructed in accordance with Engineers detail plans (stated above) as submitted to Sydney Water.
5. All foundations/piers are to be founded to below the zone of influence or to solid rock.
6. Sewer – Property Sewer Connection Point – To be repositioned; outside the building footprint.

SPECIAL REQUIREMENTS

A) SITE/PIER INSPECTION REQUIRED

Above requirements must be inspected / supervised by a WSC to enable the issue of a satisfactory compliance letter. All Requirements must be completed within 24 months of Date of Approval. After this time your Approval will expire and a new Approval will be required.

IMPORTANT: If any amendments are made to these stamped BPA plans, they must be resubmitted for assessment and re stamping ASAP. Extra fees may apply.

APPROVED BY

WSC Company Name: AUSTRALIAN WATER PROJECT MANAGEMENT

Name of Key Personnel: David Greene

Signature of Key Personnel: ..... Date: **09/05/2025**

Warning - Document current at time of printing or downloading.

Doc. Number: ACDP0258 December 2015
Doc. Owner: Manager, Urban Growth Property Development Page 1 of 1

Accredited Supplier to SYDNEY WATER
BUILDING PLAN APPROVED
SUBJECT TO REQUIREMENTS
Ref No: 1944647 Date: 09/05/2025

INSPECTION REQUIRED AFTER EXCAVATION OF ABSORPTION TRENCH

CONTACT NUMBER FOR AWPM: 02 4648 0666

Sheet List

Sheet	Issue	Sheet Name
1	S	Title
2	S	Schedules
3	S	Tree Protection Plan
4	S	Surveyor Pegout Plan
5	S	Site Plan
6	S	Construction Mgmt
7	S	Shoring plan
8	S	Lower Floor Plan
9	S	Ground Floor Plan
10	S	First Floor Plan
11	S	Elevations
12	S	Elevations
13	S	Sections
14	S	Sections
15	S	Roof Plan
16	S	Details
18	S	Slab Plan
19	S	Slab Plan
20	S	Slab Plan
21	S	Blank Electrical Plan
22	S	Glazing & Roof Specs
23	S	Skylight Specification
24	S	Retaining Walls

GENERAL NOTES

-ALL BUILDING WORK MUST BE CARRIED OUT IN ACCORDANCE WITH THE PROVISIONS OF THE NATIONAL CONSTRUCTION CODE.

ONSITE STORMWATER DETENTION REFER TO HYDRAULIC PLANS PREPARED BY ACOR CONSULTANTS.
ALL WORKS SHALL BE CARRIED OUT IN ACCORDANCE WITH AS/NZS3500 AND THE REQUIREMENTS OF THE LOCAL COUNCILS POLICIES AND CODES

- SEWER TO LOCAL AUTHORITIES REQUIREMENTS

- GROUND LINES TO BE VERIFIED ONSITE BY THE BUILDER, AND ARE SUBJECT TO CHANGE BY +/-100mm

-FINAL LOCATION OF BUILDINGS TO BE VERIFIED ONSITE BY A REGISTERED SURVEYOR

-DEMOLITION WORK TO BE CARRIED OUT IN ACCORDANCE WITH AUSTRALIAN STANDARD AS2601-2001

-ALL DIMENSIONS TO BE CHECK MEASURED BY THE BUILDER AND OWNER PRIOR TO CONSTRUCTION

-ALL FLOOR COVERINGS ARE TO BE CONFIRMED BY THE BUILDER AND OWNER PRIOR TO CONSTRUCTION

- EXHAUST FANS TO BE CONNECTED TO LIGHT SWICTH AND DUCTED TO EXTERNAL WALL OR THROUGH ROOF SPACE TO EXTERNAL TO BE DETERMINED ONSITE BY THE BUILDER
-MECHANICAL VENITLATION IS TO BE DESIGNED TO PREVENT THE TRAVEL OF EXHAUST AIR BETWEEN THE LAUNDRY & OR SHOWER & MUST TRAVEL TO THE OUTSIDE OF THE BUILDING

-BATHROOM AND SANITARY COMPARTMENTS WHERE ONLY MECHANICAL VENTILATION IS PROVIDED MUST BE INTERLOCKED TO LIGHT SWITCH AND INCLUDE A RUN-ON TIMER SO THAT THE EXHAUST SYSTEM CONTINUES TO OPERATE FOR 10MINS AFTER THE LIGHT SWITCH ISTURNED OFF - IN ACCORDANCE WITH PART 10.6 AND 10.8.2 NCC 2022

-THE KITCHEN RANGEHOOD EXHAUST SYSTEM MUST NOT BE CONNECT TO THE LAUNDRY & OR THE SHOWER EXHAUST SYSTEM

- GARBAGE AND RECYCLE BINS TO BE STORED BEHIND THE GARAGE AND PLACED OUT FOR COLLECTION ON KERB AND GUTTER ON COLLECTION NIGHT ONLY

-REFER TO HYDRAULIC ENGINEERS PLAN FOR FULL DETAILS.
SITE PLANS TO BE CROSS REFERENCED WITH HYDRAULIC PLANS. ANY DISCREPANCIES ARE TO BE VERIFIED BEFORE PROCEEDING

-ALL EXTERNAL HANDRAILS WILL BE A MINIUMUM HEIGHT OF 1m THE HANDRAIL WILL BE CONTINUOUS AND COMPLY WITH PART 11.53.5 OF THE NCC 2022

- STRUCTURAL BEAM AND JOIST DIRECTIONS ARE TO ENGINEERS DETAILS, ALL LOCATIONS ON PLANS ARE INDICATIVE. REFER TO STRUCTURAL ENGINEERS PLAN FOR BEAM TYPE AND LOCATIONS

- STRUCTURAL ELEMENTS OF THE DWELLING WILL TAKE PRECEDENCE OVER SERVICE LOCATIONS

-TERMITE BARRIER INSTALLED TO AS3660-01 AND NCC PART 3.4

CONSTRUCTION AND MATERIALS WILL COMPLY EXPOSURE ENVIRONMENT REQUIREMENTS (R3) ACCORDING TO AS3700, AS 4680 & AS1397 CONCERNING DEVELOPEMENT NEAR AN OPEN OCEAN/WATER

-ALL WET AREAS AND BATHROOMS TO BE IN ACCORDANCE WITH AS3740 & PART 10.2 OF THE NCC 2022

-SMOKE ALARMS TO BE INTERCONNECTED AND HARDWIRED, AS PER PART 9.5.1 OF THE NCC 2022 AND IN ACCORDANCE WITH AS3789

-AS PER 6.3.9 OF THE NCC, STRUCTURAL STEEL MEMBERS TO BE DESIGNED FOR CORROSION PROTECTION. APPROPRIATE MARINE MATERIALS AND CONTRSUCTION TO BE USED

-ALL WINDOWS AND GLASSWORK TO BE IN ACCORDANCE WITH AS1288-2001 & PART 11.3.7 NCC 2022
CHECK MEASURE ALL WINDOWS ON SITE PRIOR TO MANUFACTURE

-OPENABLE WINDOWS TO HAVE PROTECTION IN ACCORDANCE WITH 11.3.7 OF THE NCC 2022

-ALL SLAB PENETRATIONS AND FIXTURES TO BE CONFIRMED BY CLIENT PRIOR TO COMMENCEMENT ON SITE

-SLAB PLAN TO BE CROSS REFERENCED WITH FLOOR PLANS ANY DISCREPANCIES ARE TO BE VERIFIED BEFORE PROCEEDING

-ALL DRAINAGE POINTS TO BE CONFIRMED ONSITE BY PLUMBER

-LIFT OFF HINGES TO WET AREAS AS REQUIRED IN ACCORDANCE WITH PART 10.4.2 OF THE NCC 2022

-VENTILATION OF ROOF SPACE IN ACCORDANCE WITH 10.8.3 OF THE NCC 2022

-THE USE OF ALL PLANT AND EQUIPMENT TO BE INSTALLED ON THE PREMISES MUST COMPLY WITH THE VIBRATION LIMITS SPECIFIED IN "ASSESSING VIBRATION: A TECHNICAL GUIDELINE" ISSUED BY THE NSW ENVIRONMENT PROTECTION AUTHORITY, AT THE BOUNDARY OF ANY AFFECTED RECEIVER.

-REFER TO LANDSCAPE PLANS. SITE PLANS TO BE CROSS REFERENCED WITH LANDSCAPE PLANS.

ANY DISCREPANCIES ARE TO BE VERIFIED BEFORE PROCEEDING

CONDITION 12

EXTERNAL COLOURS AND FINISHES TO BE IN ACCORDANCE WITH THE APPROVED SCHEDULE OF FINISHES

CONDITION 13 -
MEET THE REQUIREMENTS OF THE BASIX CERT AND THE GLAZING FOR WINDOWS, WALLS OR ROOF FINISHES OF THE APPROVED DEVELOPMENT MUST BE FACTORY PRE- FINISHED WITH LOW GLARE AND REFLECTIVITY PROPERTIES.

Roof – Colorbond Ultra Steel - COLOUR -Surfmist- Solar Reflectance Index - 81

External Walls - Rendered & painted with Dulux Grey Pebble Quarter- Light Reflection Value - 77

Glazing: 3 different types of Glazing used: - noted as the Solar Refl.

Single Glazed – Vfloat - Solar Reflectance: 8
Double Glazed – Lightbridge - Solar Reflectance: 32
W4 & W18 only - Climatech - Solar Reflectance: 25

Accredited Supplier to SYDNEY WATER
BUILDING PLAN APPROVED
SUBJECT TO REQUIREMENTS
Ref No: 1944647 Date: 09/05/2025

WINDOW SCHEDULE- ALUMINIUM SIZE

ID	ROOM	HEIGHT (mm)	WIDTH (mm)	AREA (m²)	CODE	TYPE	FRAME TYPE	GLAZING	SCREENS	DOUBLE GLAZING	ORIENT.
1	BATH	600	1510	1 m²	AF0615	AWNING	ALUMINIUM	OBSCURE	FIBREGLASS MESH	NO	SOUTH
2	L'DRY	1200	450	1 m²	A1204	AWNING	ALUMINIUM	CLEAR	FIBREGLASS MESH	NO	SOUTH
3	PANTRY	600	1570	1 m²	A0616	AWNING	ALUMINIUM	CLEAR	FIBREGLASS MESH	NO	SOUTH
4	DINING	3000	4000	12 m²	AFA3040T SP	AWNING	ALUMINIUM	CLEAR	FIBREGLASS MESH	YES	EAST
5	FAMILY/ DINING	1800	1570	3 m²	AF1815T SP	AWNING	ALUMINIUM	CLEAR	FIBREGLASS MESH	YES	NORTH
6	FAMILY/ DINING	1800	1570	3 m²	AF1815T SP	AWNING	ALUMINIUM	CLEAR	FIBREGLASS MESH	YES	NORTH
7	FAMILY/ DINING	1800	1810	3 m²	AA1818	AWNING	ALUMINIUM	CLEAR	FIBREGLASS MESH	YES	WEST
8	MEDIA ROOM	1200	1810	2 m²	AF1218	AWNING	ALUMINIUM	CLEAR	FIBREGLASS MESH	YES	EAST
9	GUEST/STUDY	1800	2170	4 m²	AF1822	AWNING	ALUMINIUM	CLEAR	FIBREGLASS MESH	NO	WEST
10	BATH	600	1810	1 m²	A0618	AWNING	ALUMINIUM	OBSCURE	FIBREGLASS MESH	NO	SOUTH
11	ENS	600	1570	1 m²	AA0616	AWNING	ALUMINIUM	OBSCURE	FIBREGLASS MESH	NO	SOUTH
12	MASTER	1800	4000	7 m²	AFA1840	AWNING	ALUMINIUM	CLEAR	FIBREGLASS MESH	NO	EAST
13	MASTER	1800	1810	3 m²	AA1818	AWNING	ALUMINIUM	CLEAR	FIBREGLASS MESH	NO	NORTH
14	BED 2	1370	3000	4 m²	AA1430 SP	AWNING	ALUMINIUM	CLEAR	FIBREGLASS MESH	NO	EAST
15	BED 2	900	2410	2 m²	AA0924	AWNING	ALUMINIUM	CLEAR	FIBREGLASS MESH	NO	NORTH
16	BED 3	900	2410	2 m²	AA0924	AWNING	ALUMINIUM	CLEAR	FIBREGLASS MESH	NO	NORTH
17	BED 3	1370	1000	1 m²	AA1410	AWNING	ALUMINIUM	CLEAR	FIBREGLASS MESH	NO	WEST
18	STAIRS	2950	1810	5 m²	F3018	FIXED	ALUMINIUM	CLEAR	NIL	YES	NORTH
19	GARAGE	600	3010	2 m²	AFA0630	AWNING	ALUMINIUM	CLEAR	FIBREGLASS MESH	NO	NORTH
20	GUEST	1800	3120	6 m²	AF1832	AWNING	ALUMINIUM	CLEAR	FIBREGLASS MESH	NO	WEST
21	STAIRS	900	4560	4 m²	FFF0946	FIXED	ALUMINIUM	CLEAR	NIL	NO	EAST
22	STAIRS	3680	1810	7 m²	F3718	FIXED	ALUMINIUM	OBSCURE	NIL	YES	NORTH
23	P'DER	600	1210	1 m²	A0612	AWNING	ALUMINIUM	OBSCURE	FIBREGLASS MESH	NO	NORTH
24	GUEST	1200	2410	3 m²	AA1224	AWNING	ALUMINIUM	CLEAR	FIBREGLASS MESH	NO	NORTH
25	ROOF	720	550	0 m²	FCM 2230	SKYLIGHT	ALUMINIUM	CLEAR	FIBREGLASS MESH	YES	
26	ROOF	720	550	0 m²	FCM 2230	SKYLIGHT	ALUMINIUM	CLEAR	FIBREGLASS MESH	YES	
27	STAIRS	2950	1810	5 m²	F3018	FIXED	ALUMINIUM	CLEAR	NIL	YES	NORTH

EXTERNAL DOOR SCHEDULE

ID	HEIGHT (mm)	WIDTH (mm)	AREA (m²)	CODE	SUPPLIER	DOOR TYPE	FRAME TYPE	GLAZING	SCREEN	DOUBLE GLAZING	ORIENT.
1	2100	900	2 m²	LAUNDRY DOOR	WINDOW SUPPLIER	HINGED	ALUMINIUM	OBSCURE	NIL	NO	SOUTH
2	3000	3250	10 m²	XXF3032 SP	WINDOW SUPPLIER	STACKING SLIDER	ALUMINIUM	CLEAR	FIBREGLASS MESH	YES	NORTH
3	3000	4700	14 m²	FXX3047 SP	WINDOW SUPPLIER	STACKING SLIDER	ALUMINIUM	CLEAR	FIBREGLASS MESH	YES	EAST
4	2380	5000	12 m²	GARAGE DOOR	BnD	PANEL LIFT	ALUMINIUM	NIL	NIL	NIL	WEST
5	2340	1200	3 m²	ENTRY DOOR	HUME	PIVOT	TIMBER	NIL	NIL	NIL	WEST
6	2400	3610	9 m²	FXX2436	WINDOW SUPPLIER	STACKING SLIDER	ALUMINIUM	CLEAR	FIBREGLASS MESH	NO	WEST
7	2100	1810	4 m²	XF2118	WINDOW SUPPLIER	STACKING SLIDER	ALUMINIUM	CLEAR	FIBREGLASS MESH	NO	EAST

TREES TO REMAIN - TPZ LEGEND

TREE PROTECTION ZONES & STRUCTURAL ROOT ZONES

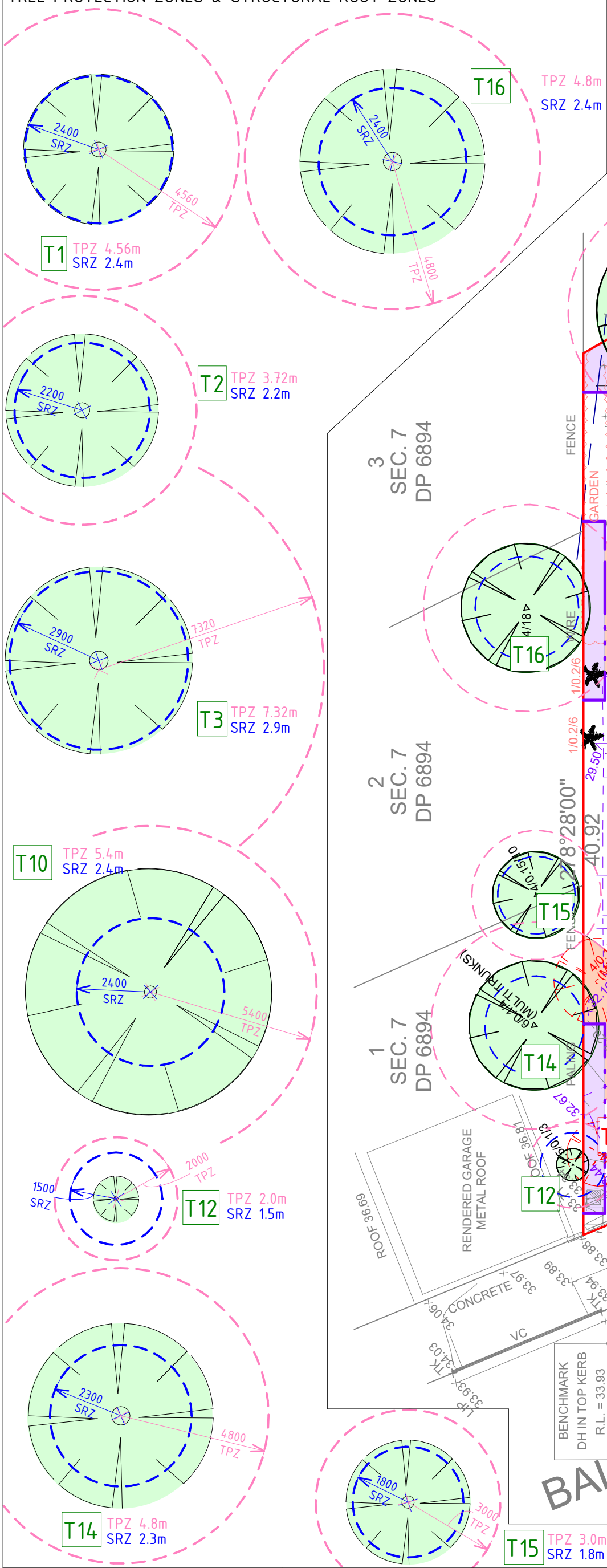

REFER TO ARBORIST REPORT FOR TREE REMOVAL AND TREE PROTECTION REQUIREMENTS - REPORT DATED 04-07-2025

-STANDARD TPZ FENCING MUST BE INSTALLED AS PER PLAN BELOW

-NO ADDITIONAL TREE PROTECTION MEASURES ARE REQUIRED WITHIN THE TPZ OF T1 FOR DRIVEWAY OR STORMWATER PIPE WORKS DUE TO THE EXISTING SITE FEATURES BLOCKING ROOT GROWTH.

10.4 - IT IS RECOMMENDED THAT **PROJECT ARBORIST SUPERVISION AND MANAGEMENT OF ANY WORKS WITHIN THE TPZ OF T1, T3, T14 AND T16** BE UNDERTAKEN.

10.6 - ALL CONSTRUCTION ACTIVITY IS TO COMPLY WITH AUSTRALIAN STANDARD AS4970 PROTECTION OF TREES ON DEVELOPMENT SITES (2009), SECTIONS 7, 10 AND 11 OF THE ARBORIST REPORT.

LEGEND

- DENOTES TREE TO BE REMOVED
- DENOTES TPZ (TREE PROTECTION ZONE)
- DENOTES SRZ (STRUCTURAL ROOT ZONE)
- DENOTES TREE TO REMAIN
- DENOTES ENCROACHMENT AREA
- DENOTES TREE PROTECTION AREA - (1.8m HIGH CHAIN WIRE MESH FENCE)

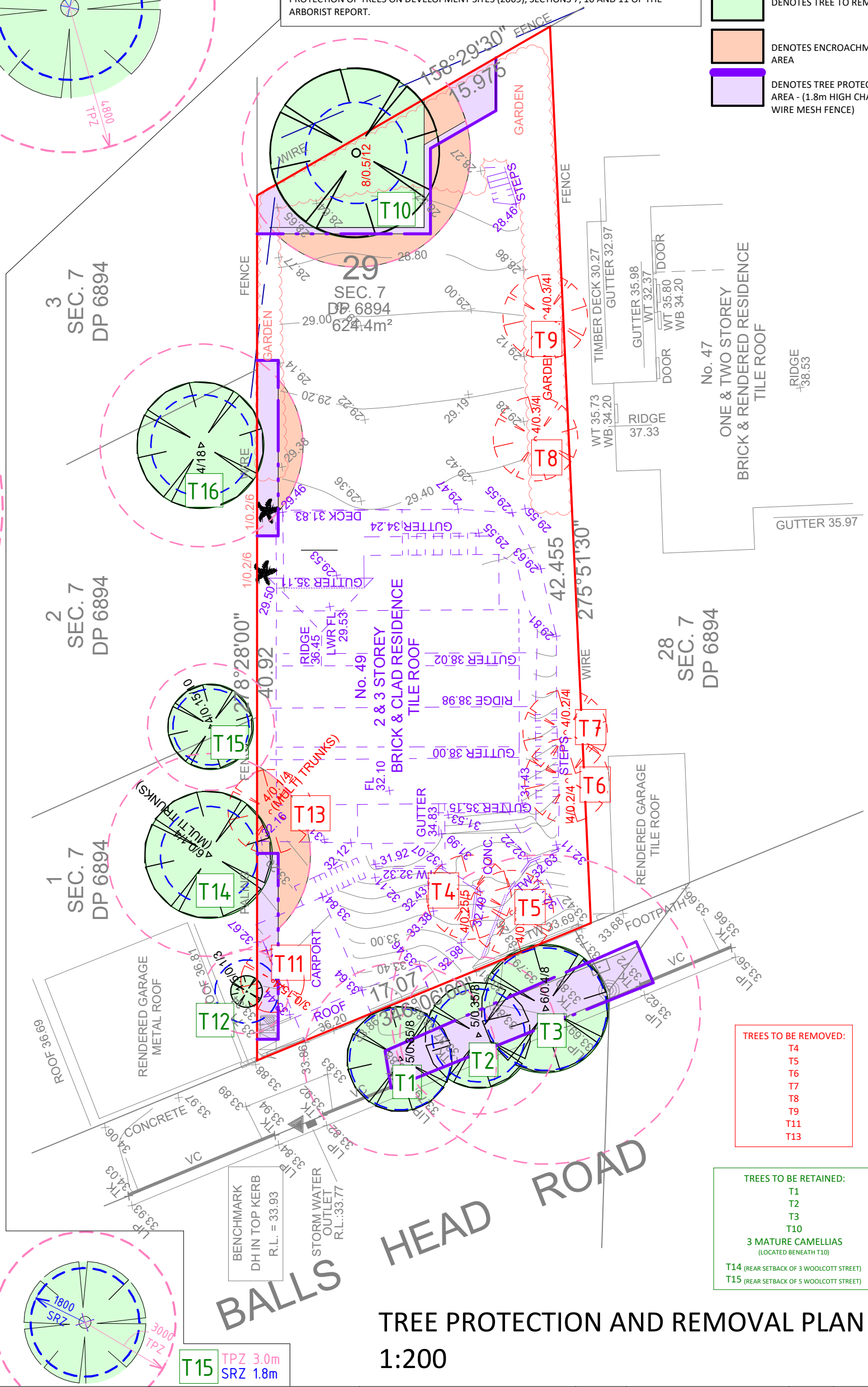

TREES TO BE REMOVED:
T4
T5
T6
T7
T8
T9
T11
T13

TREES TO BE RETAINED:
T1
T2
T3
T10
3 MATURE CAMELLIAS
(LOCATED BENEATH T10)
T14 (REAR SETBACK OF 3 WOOLCOTT STREET)
T15 (REAR SETBACK OF 5 WOOLCOTT STREET)

TREE PROTECTION AND REMOVAL PLAN
1:200

HORIZON HOMES
THE JOY OF HOME
02 8882 9111 www.horizonhomes.com.au

MR & MRS SUTTON

SITE: Lot: 29 Sect. 7 DP No: 6894

LOT 29, No.49 BALLS HEAD ROAD, WAVERTON

SHEET: Tree Protection Plan
SCALE: 1:200@A3
DWG No: J1672
PAGE No: 3

ISSUE:	REVISION:	DATE:	DRAWN:
O	CC PLANS	01-04-25	JK
P	CC PLANS	09-05-25	JK
Q	CC PLANS	16-07-25	JK
R	CC PLANS	07-08-25	JK
S	Construction Plans	27-01-26	JK

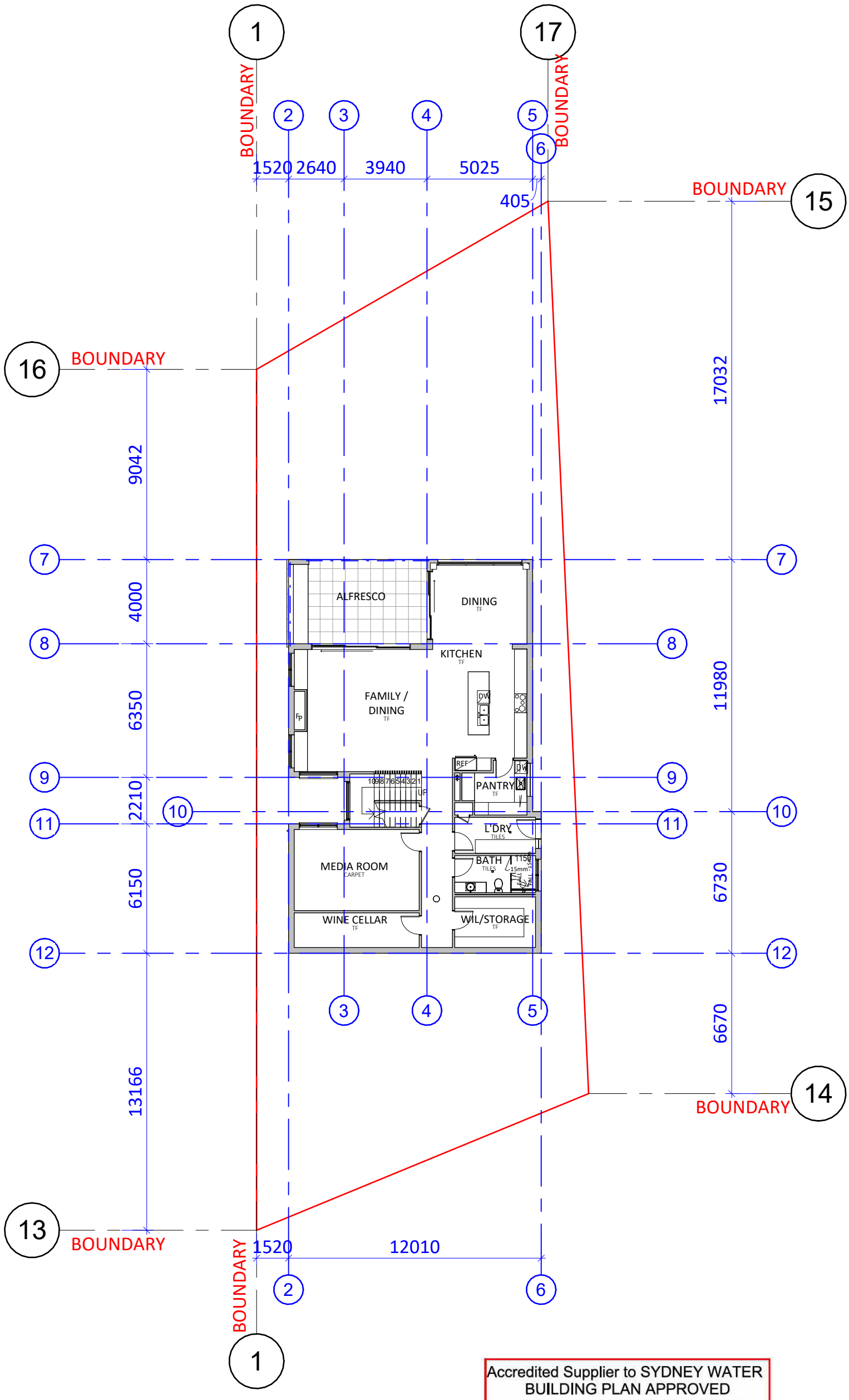

Accredited Supplier to SYDNEY WATER
BUILDING PLAN APPROVED
SUBJECT TO REQUIREMENTS
Ref No: 1944647 Date: 09/05/2025

LOWER GROUND FLOOR

1 : 200

HORIZON HOMES
THE JOY OF HOME

02 8882 9111 www.horizonhomes.com.au

MR & MRS SUTTON

SITE: Lot: 29 Sect. 7 DP No: 6894
LOT 29, No.49 BALLS HEAD ROAD, WAVERTON

SHEET: Surveyor Pegout Plan
SCALE: 1 : 200@A3
DWG No: J1672
PAGE No: 4

ISSUE:	REVISION:	DATE:	DRAWN:
O	CC PLANS	01-04-25	JK
P	CC PLANS	09-05-25	JK
Q	CC PLANS	16-07-25	JK
R	CC PLANS	07-08-25	JK
S	Construction Plans	27-01-26	JK

SITE PLAN LEGEND

	DENOTES BATTER REGION
	DENOTES LINE OF BATTER TO CUT OR FILL
	DENOTES RETAINING WALL
	DENOTES INTEGRATED RETAINING WALL
	DENOTES GROUND FLOOR FOOTPRINT
	DENOTES FIRST FLOOR FOOTPRINT
	DENOTES TREES TO BE DEMOLISHED

ALL STRUCTURAL RETAINING WALLS TO BE DONE BY HORIZON

TOTAL FLOOR AREA

NAME	AREA	SQS
GROUND FLOOR AREA	163.0 m²	17.5
GARAGE AREA	46.2 m²	5.0
PORCH AREA	2.8 m²	0.3
FIRST FLOOR AREA	65.9 m²	7.1
LOWER FLOOR AREA	191.4 m²	20.6
ALFRESCO AREA	28.6 m²	3.1
FRONT BALCONY	6.5 m²	0.7
REAR BALCONY	15.6 m²	1.7
TOTAL FLOOR AREA & SQS	520.0 m²	56.0

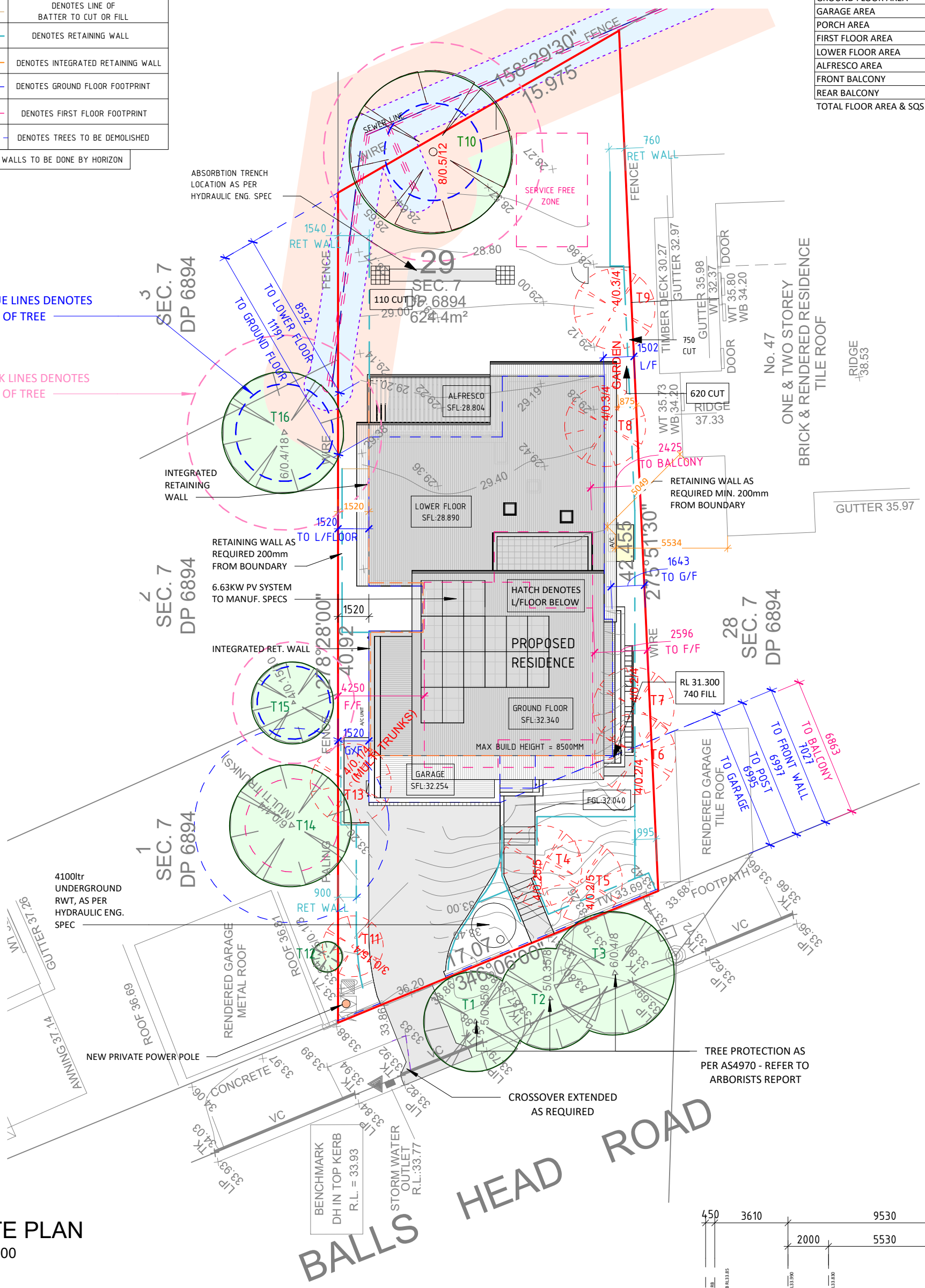

SITE PLAN
1 : 200

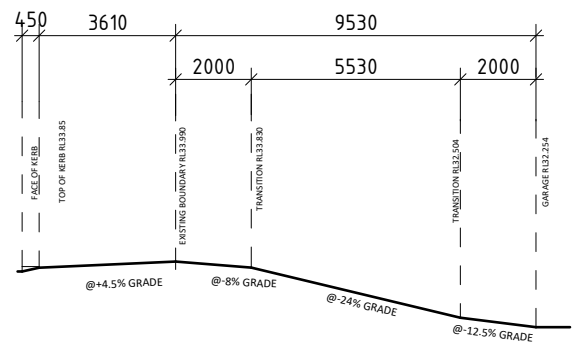

DRIVEWAY PROFILE 1:200

Accredited Supplier to SYDNEY WATER
BUILDING PLAN APPROVED
SUBJECT TO REQUIREMENTS
Ref No: 1944647 Date: 09/05/2025

HORIZON HOMES
THE JOY OF HOME
02 8882 9111 www.horizonhomes.com.au

MR & MRS SUTTON

SITE: Lot: 29 Sect. 7 DP No: 6894

LOT 29, No.49 BALLS HEAD ROAD, WAVERTON

SHEET: Site Plan
SCALE: 1 : 200@A3
DWG No: J1672
PAGE No: 5

ISSUE:	REVISION:	DATE:	DRAWN:
O	CC PLANS	01-04-25	JK
P	CC PLANS	09-05-25	JK
Q	CC PLANS	16-07-25	JK
R	CC PLANS	07-08-25	JK
S	Construction Plans	27-01-26	JK

SITE MANAGEMENT LEGEND

	DENOTES SILT FENCE BARRIER
	DENOTES ALL WEATHER ACCESS DURING CONSTRUCTION
SB	DENOTES SKIP BIN LOCATION DURING CONSTRUCTION
MS	DENOTES MATERIAL STORAGE
RB	DENOTES RECYCLE BIN
SS	DENOTES SOIL STOCKPILE
DT	DENOTES DEMOUNTABLE TOILETS
	DENOTES TREES AND SHRUBS TO BE REMOVED
	DENOTES RETAINING WALL
	DENOTES DROPPED EDGE BEAM

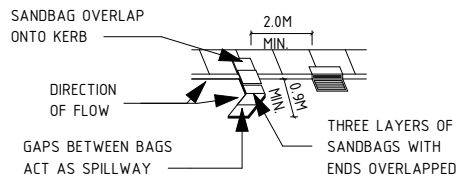

KERB INLET SEDIMENT TRAP

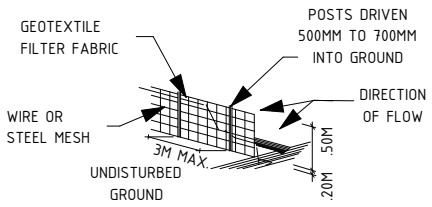

SILT FENCE BARRIER DETAIL

SEDIMENT CONTROL NOTES:

-ALL EROSION AND SEDIMENTATION CONTROL MEASUREMENTS, INCLUDING REVEGETATION AND STORAGE OF SOIL AND TOPSOIL, SHALL BE IMPLEMENTED TO THE STANDARDS OF THE SOIL CONSERVATION OF N.S.W.

-ALL DRAINAGE WORKS SHALL BE CONSTRUCTED AROUND AND STABILISED AS EARLY AS POSSIBLE DURING DEVELOPMENT

-SEDIMENT TRAPS SHALL BE CONSTRUCTED AROUND ALL INLET PITS, CONSISTING OF 300MM WIDE X 300MM DEEP TRENCH.

-ALL SEDIMENT BASINS AND TRAPS SHALL BE CLEANED WHEN THE STRUCTURES ARE A MAXIMUM OF 60% FULL OF MATERIALS, INCLUDING THE MAINTENANCE PERIOD.

-ALL DISTURBED AREAS SHALL BE REVEGETATED AS SOON AS THE RELEVANT WORKS ARE COMPLETED.

-SOIL AND TOPSOIL STOCKPILES SHALL BE LOCATED AWAY FROM DRAINAGE LINES AND AREA WHERE WATER MAY CONCENTRATE.

-FILTER SHALL BE CONSTRUCTED BY STRETCHING A FILTER FABRIC (PROPEX OR APPROVED EQUIVALENT BETWEEN POST AT 2.M CENTRES). FABRIC SHALL BE BURIED 150MM ALONG ITS LOWER EDGE.

REFER TO SHEET 3 -
FOR TREE PROTECTION AND TREE REMOVAL

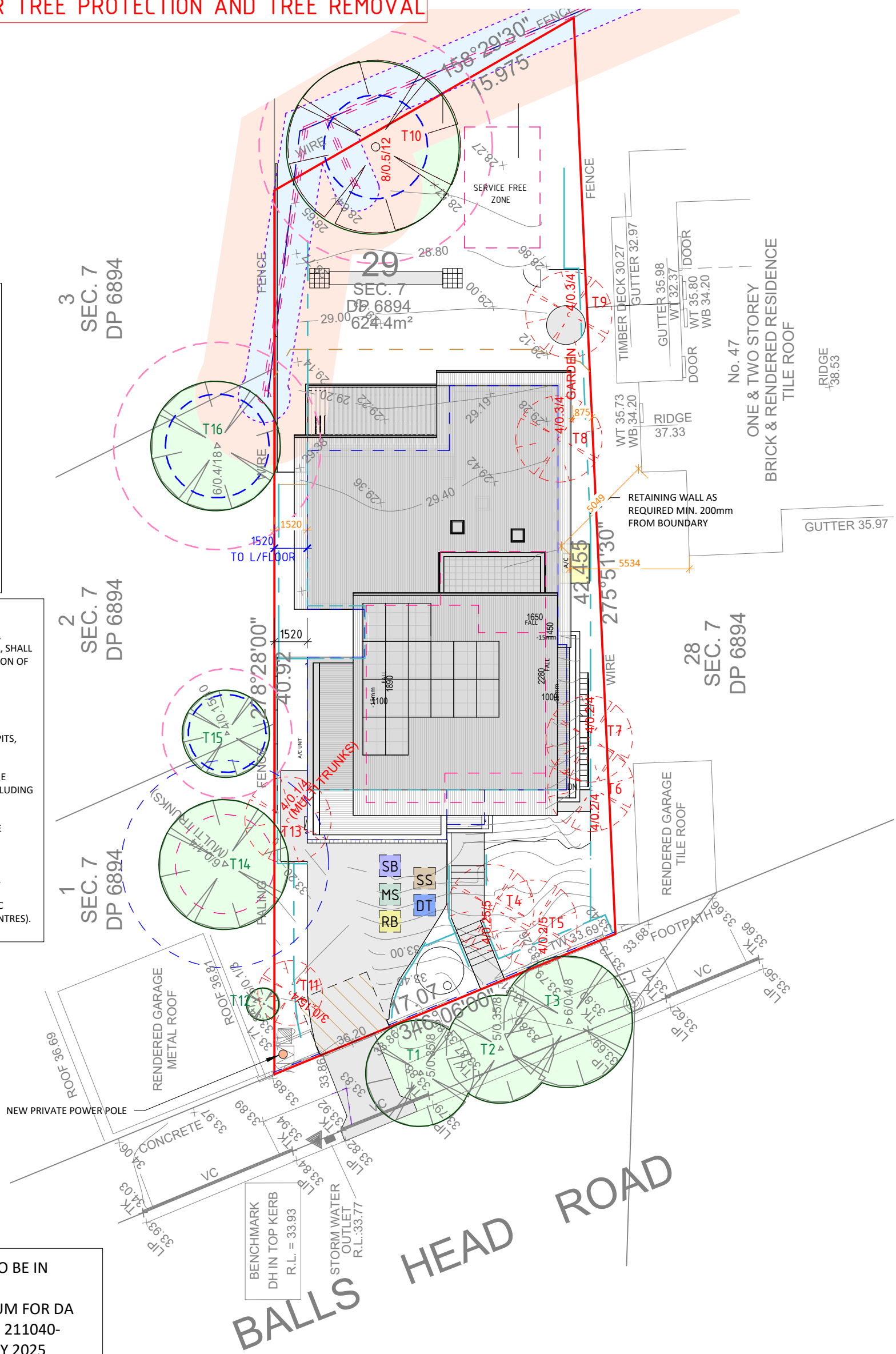

ALL DEMOLITION AND CONSTRUCTION TO BE IN ACCORDANCE WITH:
INTRAX LAND - TECHNICAL MEMORANDUM FOR DA CONSENT CONDITION C6 -DOCUMENT ID 211040-PRJ1419649-GEO-MEM-01 - DATED 4 JULY 2025

CONSTRUCTION MANAGEMENT PLAN

1 : 200

Accredited Supplier to SYDNEY WATER
BUILDING PLAN APPROVED
SUBJECT TO REQUIREMENTS
Ref No: 1944647 Date: 09/05/2025

HORIZON HOMES
THE JOY OF HOME
02 8882 9111 www.horizonhomes.com.au

MR & MRS SUTTON

SITE: Lot: 29 Sect. 7 DP No: 6894

LOT 29, No.49 BALLS HEAD ROAD, WAVERTON

SHEET: Construction Mgmt
SCALE: 1 : 200@A3
DWG No: J1672
PAGE No: 6

ISSUE:	REVISION:	DATE:	DRAWN:
O	CC PLANS	01-04-25	JK
P	CC PLANS	09-05-25	JK
Q	CC PLANS	16-07-25	JK
R	CC PLANS	07-08-25	JK
S	Construction Plans	27-01-26	JK

LOWER GROUND FLOOR - WITH SHORING

1 : 100

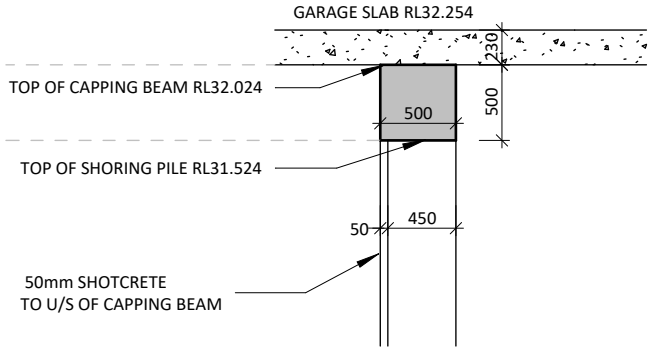

CAPPING BEAM DETAIL 1

1 : 50

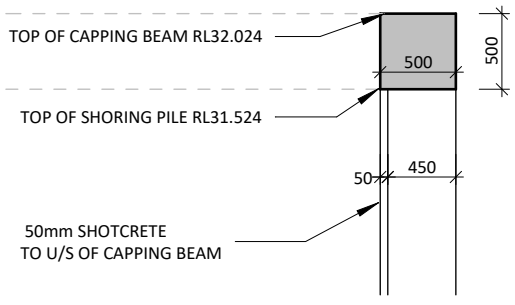

CAPPING BEAM DETAIL 2

1 : 50

HORIZON HOMES
THE JOY OF HOME

02 8882 9111 www.horizonhomes.com.au

MR & MRS SUTTON

SITE: Lot: 29 Sect. 7 DP No: 6894
LOT 29, No.49 BALLS HEAD ROAD, WAVERTON

SHEET: Shoring plan
SCALE: As indicated@A3
DWG No: J1672
PAGE No: 7

ISSUE:	REVISION:	DATE:	DRAWN:
O	CC PLANS	01-04-25	JK
P	CC PLANS	09-05-25	JK
Q	CC PLANS	16-07-25	JK
R	CC PLANS	07-08-25	JK
S	Construction Plans	27-01-26	JK

FLOOR PLAN LEGEND

- DENOTES RETAINING WALL
- DENOTES WET AREA
- DENOTES 90mm TIMBER FRAME WALL WITH 20MM PACKING - 110mm WALL TOTAL THICKNESS
- DENOTES 90mm TIMBER FRAME WALL

LEGEND:

TI:	TILED FLOORING AS SELECTED
TF:	TIMBER FLOOR AS SELECTED
MB:	METER BOX
M/H	MANHOLE ACCESS
RWT:	RAINWATER TANK
L/C:	LAUNDRY CHUTE
LOH:	LIFT OFF HINGE
S:	SMOKE ALARM

INTERNAL DOOR HEIGHTS

LOWER GROUND FLOOR DOOR HEIGHT - 2340mm
GROUND FLOOR DOOR HEIGHT - 2340mm
FIRST FLOOR DOOR HEIGHT - 2040mm

EXTERNAL WALL - 270 CAVITY BRICK

INTERNAL WALL - 110 SINGLE SKIN BRICK WALL

TOTAL FLOOR AREA

NAME	AREA	SQS
GROUND FLOOR AREA	163.0 m²	17.5
GARAGE AREA	46.2 m²	5.0
PORCH AREA	2.8 m²	0.3
FIRST FLOOR AREA	65.9 m²	7.1
LOWER FLOOR AREA	191.4 m²	20.6
ALFRESCO AREA	28.6 m²	3.1
FRONT BALCONY	6.5 m²	0.7
REAR BALCONY	15.6 m²	1.7
TOTAL FLOOR AREA & SQS	520.0 m²	56.0

HANDRAILS WILL BE A MINIUMUM HEIGHT OF 1m -THE HANDRAIL WILL BE CONTINUOUS AND COMPLY WITH PART 11.53.5 OF THE NCC 2022

-INSTALL TERMIMESH STAINLESS STEEL PHYSICAL BARRIER IN ACCORDANCE WITH AS3660-01 AND PART 3.4 OF THE NCC 2022

(AJ) - DENOTES ARTICULATION (EXPANSION) JOINT LOCATIONS IN ACCORDANCE WITH AS3700 & AS4773 AS PER ENGINEERS RECOMMENDATIONS

1. DENOTES WATER POINT TO FRIDGE

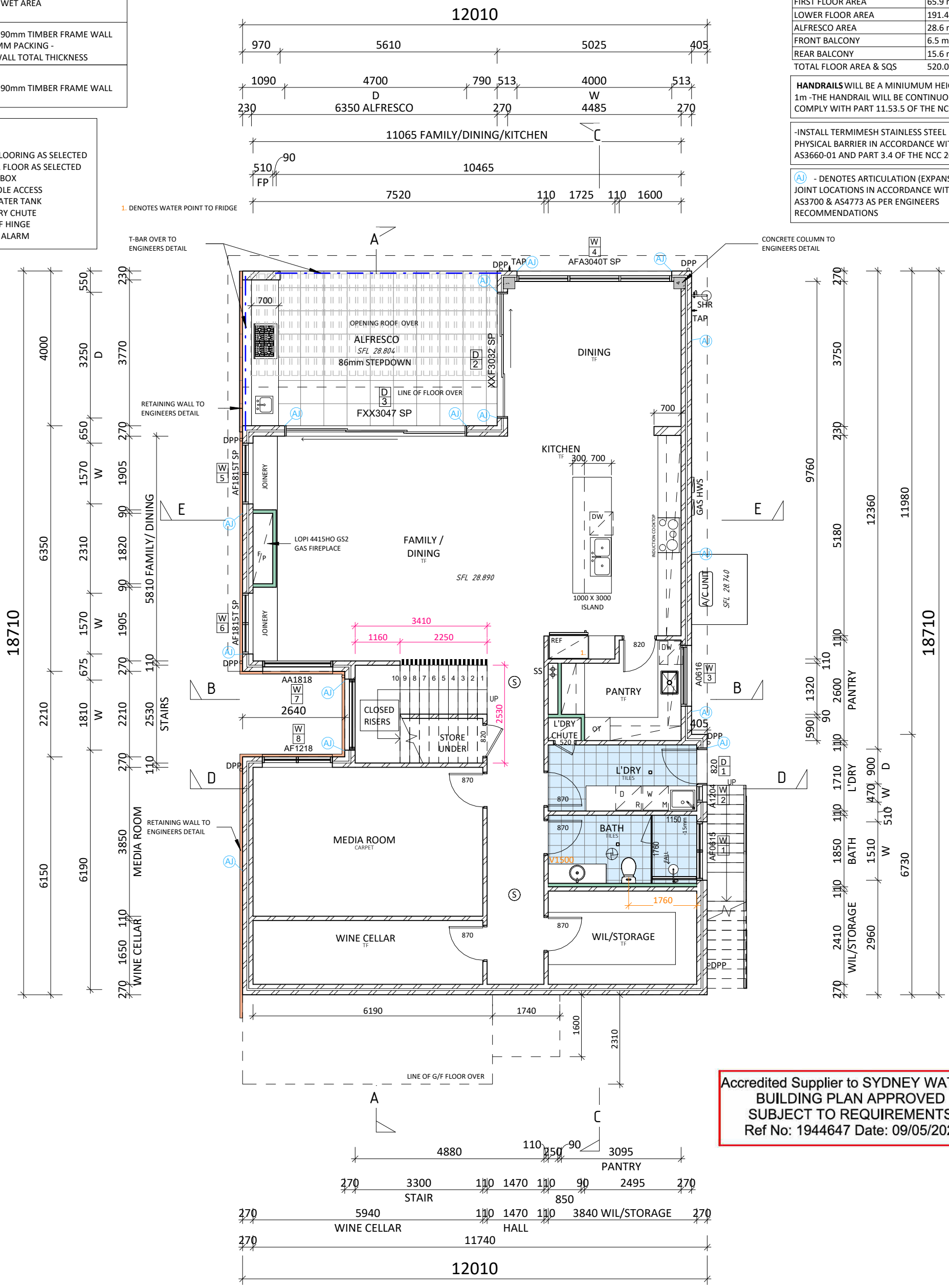

Accredited Supplier to SYDNEY WATER
BUILDING PLAN APPROVED
SUBJECT TO REQUIREMENTS
Ref No: 1944647 Date: 09/05/2025

LOWER GROUND FLOOR

1 : 100

HORIZON HOMES
THE JOY OF HOME
02 8882 9111 www.horizonhomes.com.au

MR & MRS SUTTON

SITE: Lot: 29 Sect. 7 DP No: 6894

LOT 29, No.49 BALLS HEAD ROAD, WAVERTON

SHEET: Lower Floor Plan
SCALE: 1 : 100@A3
DWG No: J1672
PAGE No: 8

ISSUE:	REVISION:	DATE:	DRAWN:
O	CC PLANS	01-04-25	JK
P	CC PLANS	09-05-25	JK
Q	CC PLANS	16-07-25	JK
R	CC PLANS	07-08-25	JK
S	Construction Plans	27-01-26	JK

FLOOR PLAN LEGEND

- DENOTES RETAINING WALL
- DENOTES WET AREA
- DENOTES 90mm TIMBER FRAME WALL WITH 20MM PACKING - 110mm WALL TOTAL THICKNESS
- DENOTES 90mm TIMBER FRAME WALL

LEGEND:

TI:	TILED FLOORING AS SELECTED
TF:	TIMBER FLOOR AS SELECTED
MB:	METER BOX
M/H	MANHOLE ACCESS
RWT:	RAINWATER TANK
L/C:	LAUNDRY CHUTE
LOH:	LIFT OFF HINGE
S:	SMOKE ALARM

INTERNAL DOOR HEIGHTS

LOWER GROUND FLOOR DOOR HEIGHT - 2340mm
GROUND FLOOR DOOR HEIGHT - 2340mm
FIRST FLOOR DOOR HEIGHT - 2040mm

EXTERNAL WALL - 270 CAVITY BRICK

INTERNAL WALL - 110 SINGLE SKIN BRICK WALL

TOTAL FLOOR AREA

NAME	AREA	SQS
GROUND FLOOR AREA	163.0 m²	17.5
GARAGE AREA	46.2 m²	5.0
PORCH AREA	2.8 m²	0.3
FIRST FLOOR AREA	65.9 m²	7.1
LOWER FLOOR AREA	191.4 m²	20.6
ALFRESCO AREA	28.6 m²	3.1
FRONT BALCONY	6.5 m²	0.7
REAR BALCONY	15.6 m²	1.7
TOTAL FLOOR AREA & SQS	520.0 m²	56.0

HANDRAILS WILL BE A MINIUMUM HEIGHT OF 1m -THE HANDRAIL WILL BE CONTINUOUS AND COMPLY WITH PART 11.53.5 OF THE NCC 2022

-INSTALL TERMIMESH STAINLESS STEEL PHYSICAL BARRIER IN ACCORDANCE WITH AS3660-01 AND PART 3.4 OF THE NCC 2022

AJ - DENOTES ARTICULATION (EXPANSION) JOINT LOCATIONS IN ACCORDANCE WITH AS3700 & AS4773 AS PER ENGINEERS RECOMMENDATIONS

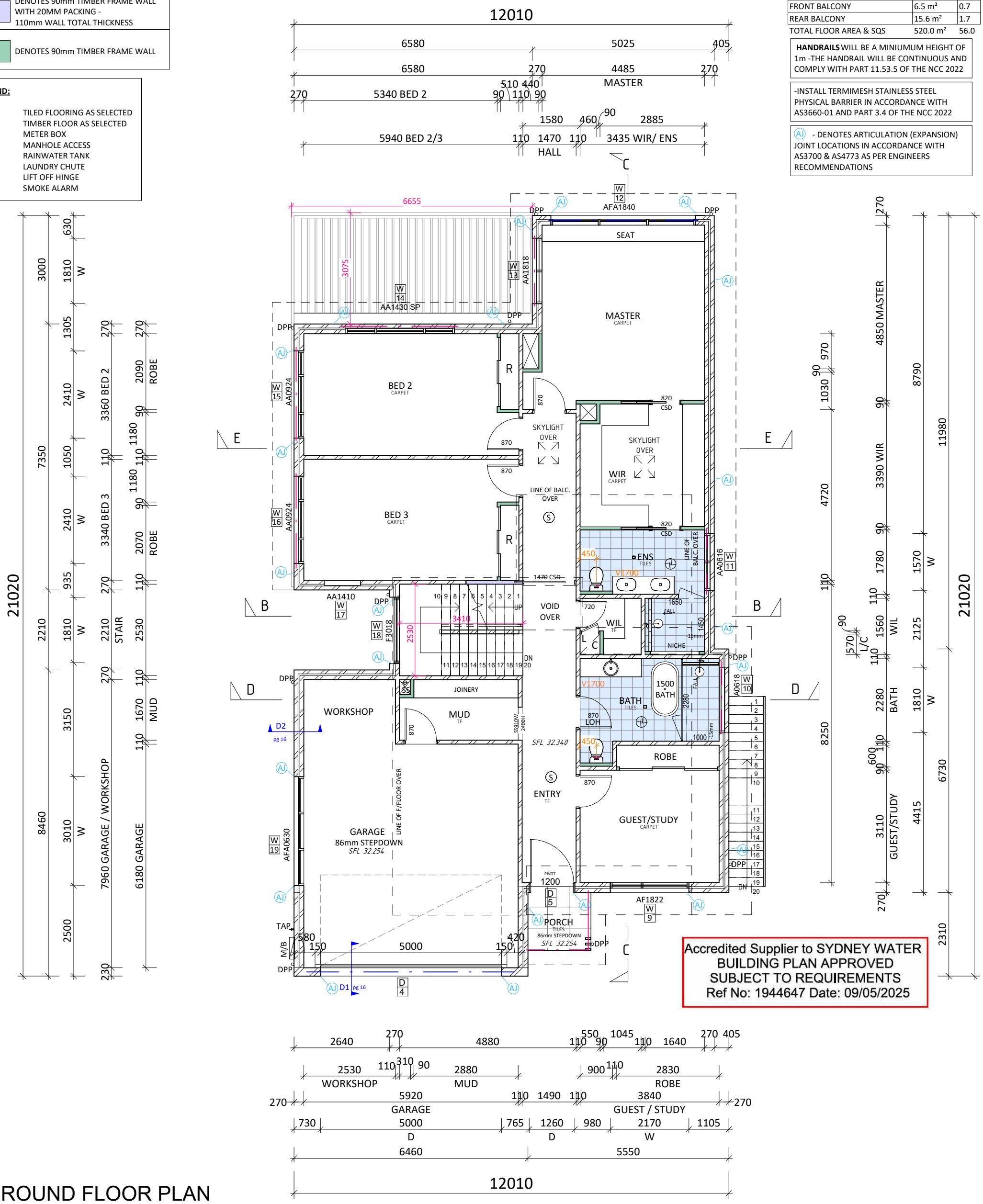

Accredited Supplier to SYDNEY WATER
BUILDING PLAN APPROVED
SUBJECT TO REQUIREMENTS
Ref No: 1944647 Date: 09/05/2025

GROUND FLOOR PLAN

1 : 100

HORIZON HOMES
THE JOY OF HOME
02 8882 9111 www.horizonhomes.com.au

MR & MRS SUTTON

SITE: Lot: 29 Sect. 7 DP No: 6894

LOT 29, No.49 BALLS HEAD ROAD, WAVERTON

SHEET: Ground Floor Plan
SCALE: 1 : 100@A3
DWG No: J1672
PAGE No: 9

ISSUE:	REVISION:	DATE:	DRAWN:
O	CC PLANS	01-04-25	JK
P	CC PLANS	09-05-25	JK
Q	CC PLANS	16-07-25	JK
R	CC PLANS	07-08-25	JK
S	Construction Plans	27-01-26	JK

FLOOR PLAN LEGEND

- DENOTES RETAINING WALL
- DENOTES WET AREA
- DENOTES 90mm TIMBER FRAME WALL WITH 20MM PACKING - 110mm WALL TOTAL THICKNESS
- DENOTES 90mm TIMBER FRAME WALL

LEGEND:

TI:	TILED FLOORING AS SELECTED
TF:	TIMBER FLOOR AS SELECTED
MB:	METER BOX
M/H	MANHOLE ACCESS
RWT:	RAINWATER TANK
L/C:	LAUNDRY CHUTE
LOH:	LIFT OFF HINGE
S:	SMOKE ALARM

INTERNAL DOOR HEIGHTS

LOWER GROUND FLOOR DOOR HEIGHT - 2340mm
GROUND FLOOR DOOR HEIGHT - 2340mm
FIRST FLOOR DOOR HEIGHT - 2040mm

EXTERNAL WALL - 185 ESP CLAD FRAMED WALL

INTERNAL WALL - 90 TIMBER FRAMED WALL

CONDITION 11

SKYLIGHT FLASHING AND FRAME TO BE COLOURED TO MATCH THE ROOF MATERIAL.
SKYLIGHTS TO SIT NO HIGHER THAN 100mm ABOVE THE ROOF PLANE WHEN IN A CLOSED POSITION

TOTAL FLOOR AREA

NAME	AREA	SQS
GROUND FLOOR AREA	163.0 m²	17.5
GARAGE AREA	46.2 m²	5.0
PORCH AREA	2.8 m²	0.3
FIRST FLOOR AREA	65.9 m²	7.1
LOWER FLOOR AREA	191.4 m²	20.6
ALFRESCO AREA	28.6 m²	3.1
FRONT BALCONY	6.5 m²	0.7
REAR BALCONY	15.6 m²	1.7
TOTAL FLOOR AREA & SQS	520.0 m²	56.0

HANDRAILS WILL BE A MINIUMUM HEIGHT OF 1m -THE HANDRAIL WILL BE CONTINUOUS AND COMPLY WITH PART 11.53.5 OF THE NCC 2022

-INSTALL TERMIMESH STAINLESS STEEL PHYSICAL BARRIER IN ACCORDANCE WITH AS3660-01 AND PART 3.4 OF THE NCC 2022

AJ - DENOTES ARTICULATION (EXPANSION) JOINT LOCATIONS IN ACCORDANCE WITH AS3700 & AS4773 AS PER ENGINEERS RECOMMENDATIONS

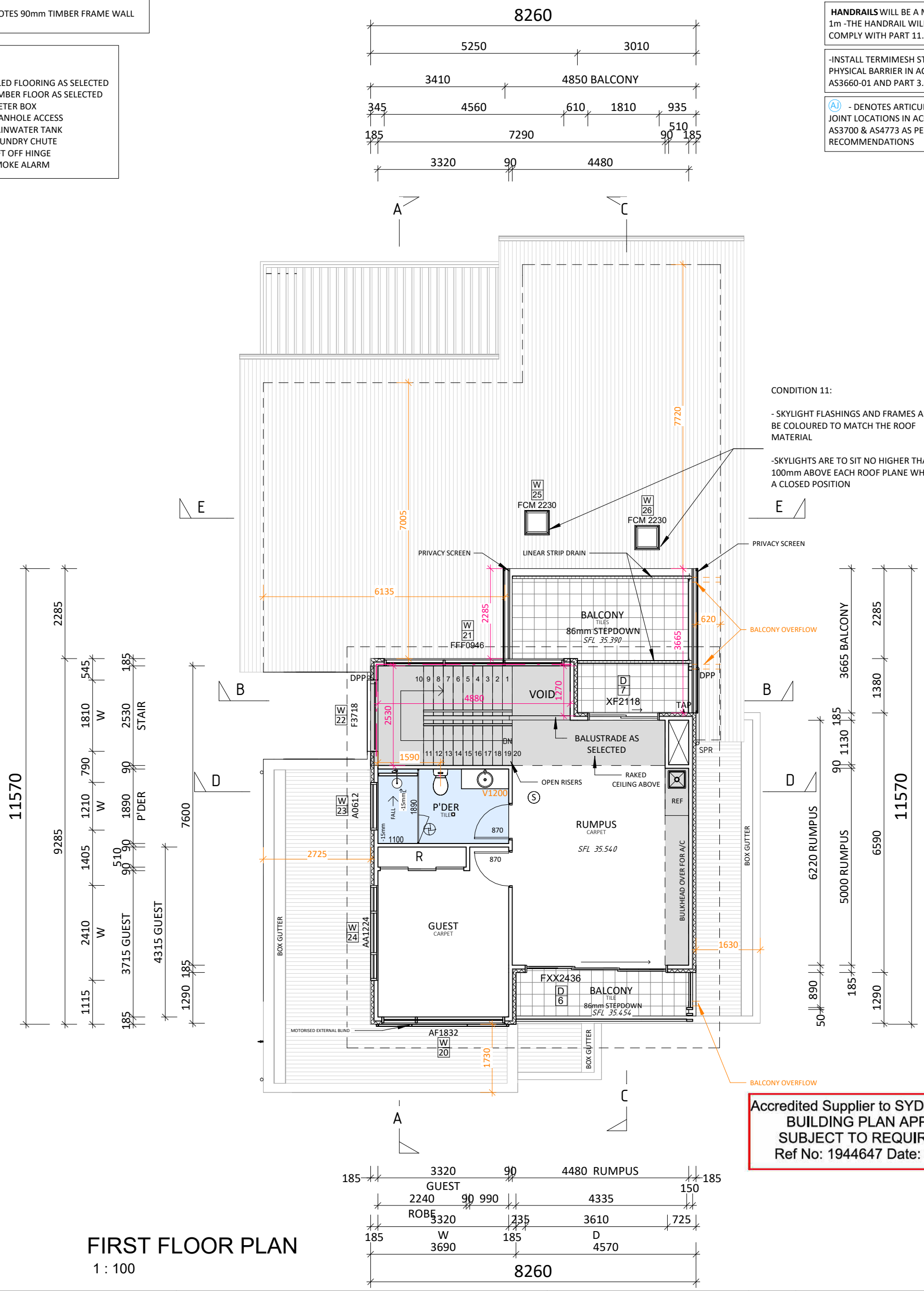

Accredited Supplier to SYDNEY WATER
BUILDING PLAN APPROVED
SUBJECT TO REQUIREMENTS
Ref No: 1944647 Date: 09/05/2025

FIRST FLOOR PLAN

1 : 100

HORIZON HOMES
THE JOY OF HOME
02 8882 9111 www.horizonhomes.com.au

MR & MRS SUTTON

SITE: Lot: 29 Sect. 7 DP No: 6894

LOT 29, No.49 BALLS HEAD ROAD, WAVERTON

SHEET: First Floor Plan
SCALE: 1 : 100@A3
DWG No: J1672
PAGE No: 10

ISSUE:	REVISION:	DATE:	DRAWN:
O	CC PLANS	01-04-25	JK
P	CC PLANS	09-05-25	JK
Q	CC PLANS	16-07-25	JK
R	CC PLANS	07-08-25	JK
S	Construction Plans	27-01-26	JK

LEGEND

- 75mm EPS CLAD WITH ACRYLIC RENDER - SMOOTH FINISH
- CAVITY BRICK WITH ACRYLIC RENDER - SMOOTH FINISH
- HARDIES SCYON - AXON RANGE - 133MM - SMOOTH FINISH

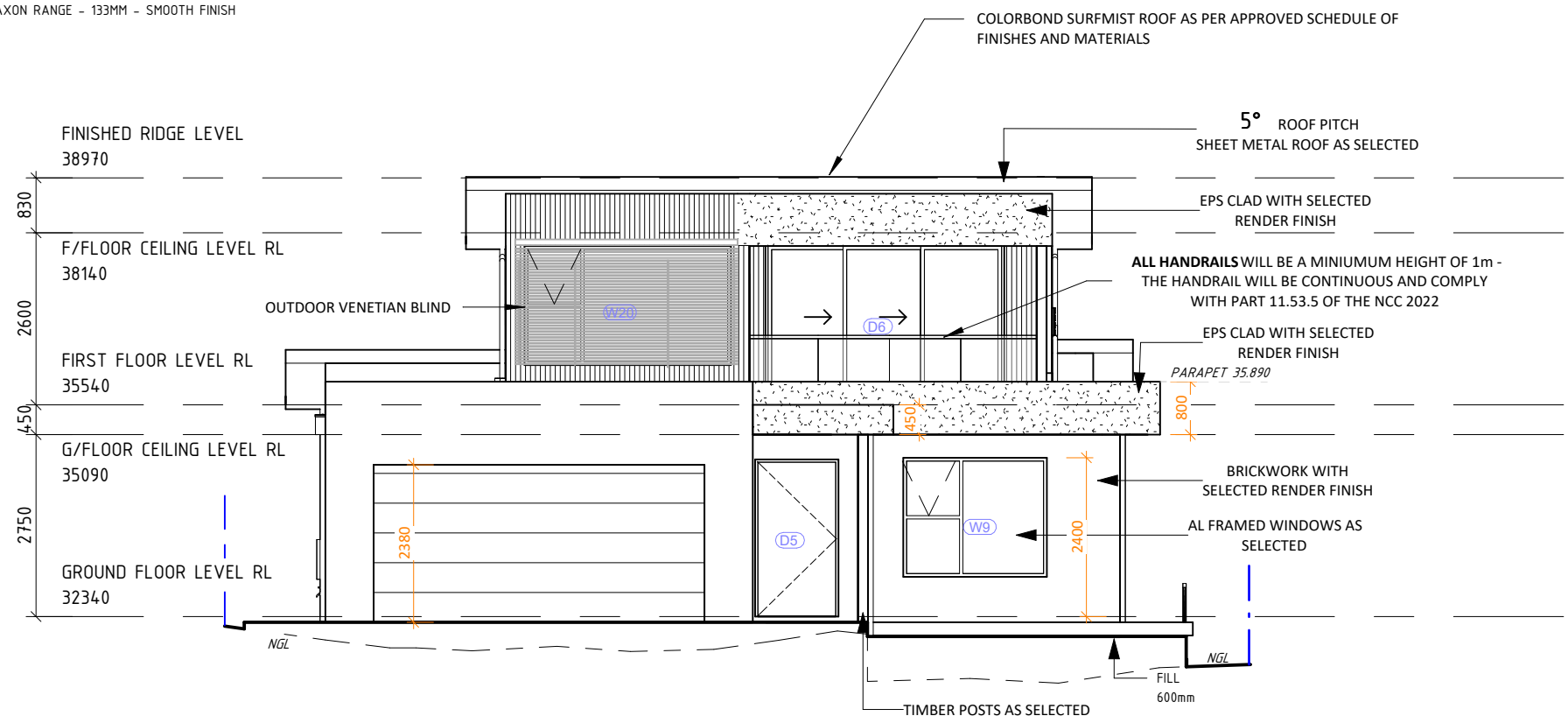

WESTERN ELEVATION

1 : 100

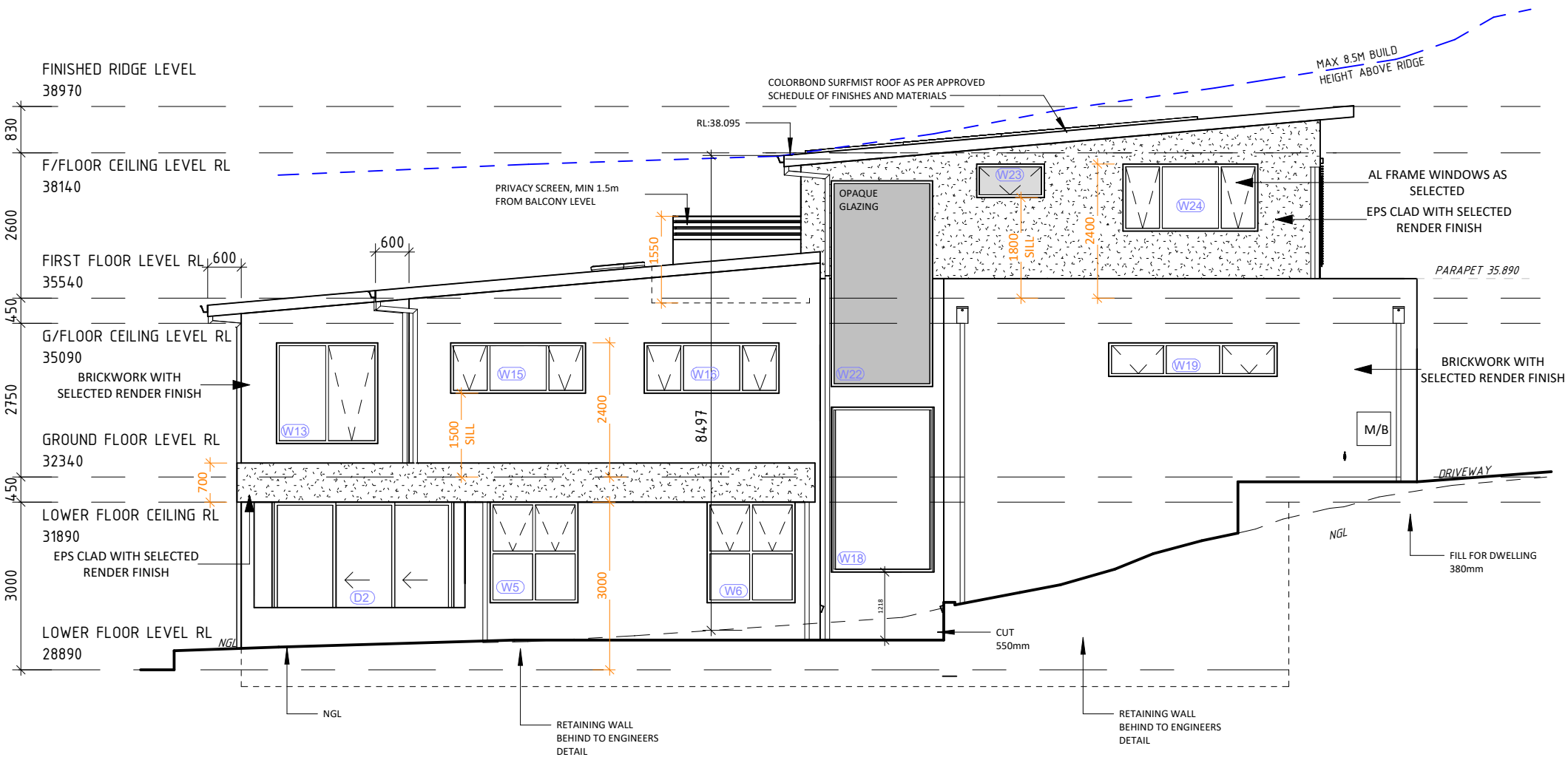

NORTHERN ELEVATION

1 : 100

HORIZON HOMES THE JOY OF HOME	MR & MRS SUTTON	SHEET: Elevations	ISSUE:	REVISION:	DATE:	DRAWN:
02 8882 9111 www.horizonhomes.com.au	SITE: Lot: 29 Sect. 7 DP No: 6894	SCALE: 1 : 100@A3	O	CC PLANS	01-04-25	JK
	LOT 29, No.49 BALLS HEAD ROAD, WAVERTON	DWG No: J1672	P	CC PLANS	09-05-25	JK
		PAGE No: 11	Q	CC PLANS	16-07-25	JK
			R	CC PLANS	07-08-25	JK
			S	Construction Plans	27-01-26	JK

LEGEND

- 75mm EPS CLAD WITH ACRYLIC RENDER - SMOOTH FINISH
- CAVITY BRICK WITH ACRYLIC RENDER - SMOOTH FINISH
- HARDIES SCYON - AXON RANGE - 133MM - SMOOTH FINISH

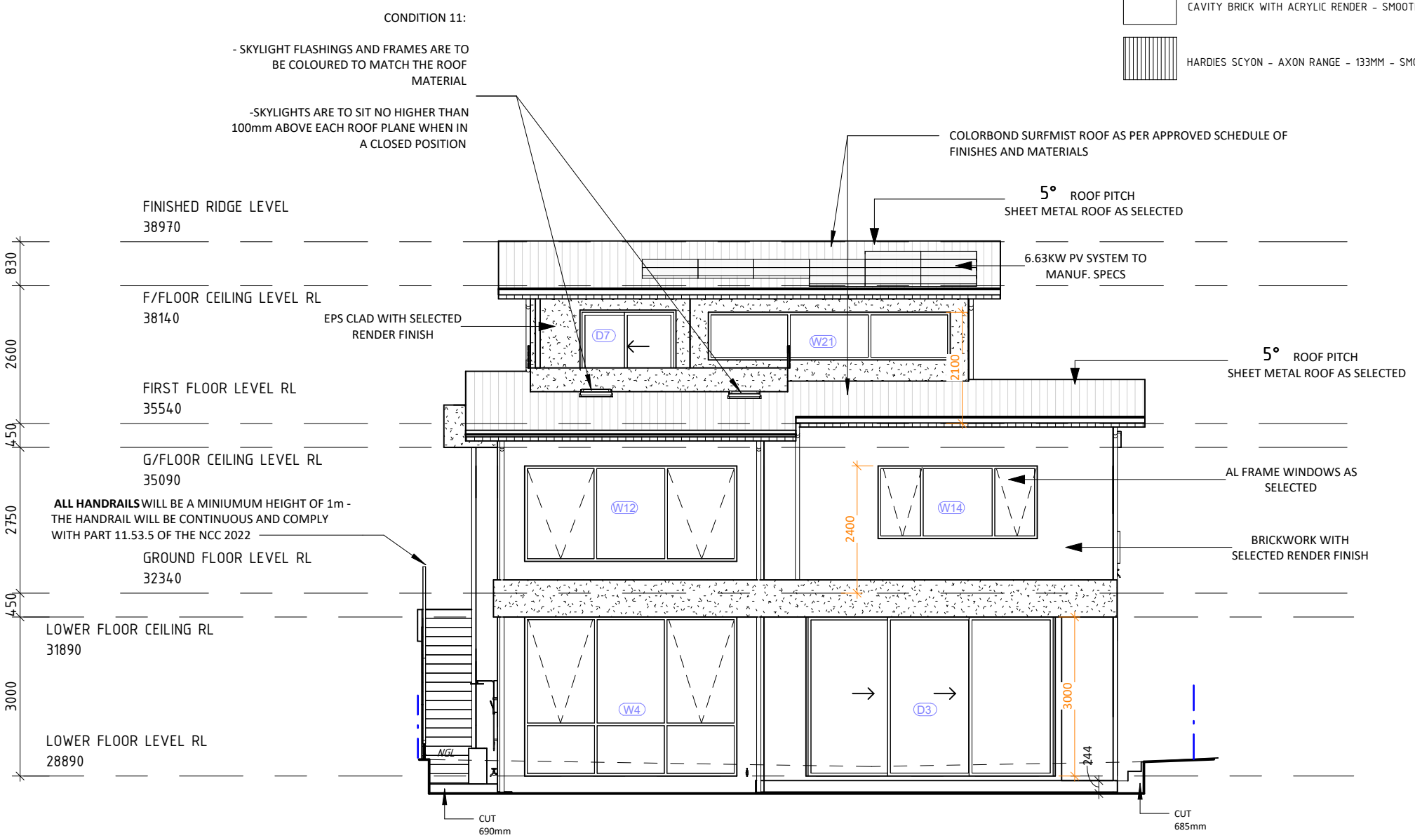

EASTERN ELEVATION

1 : 100

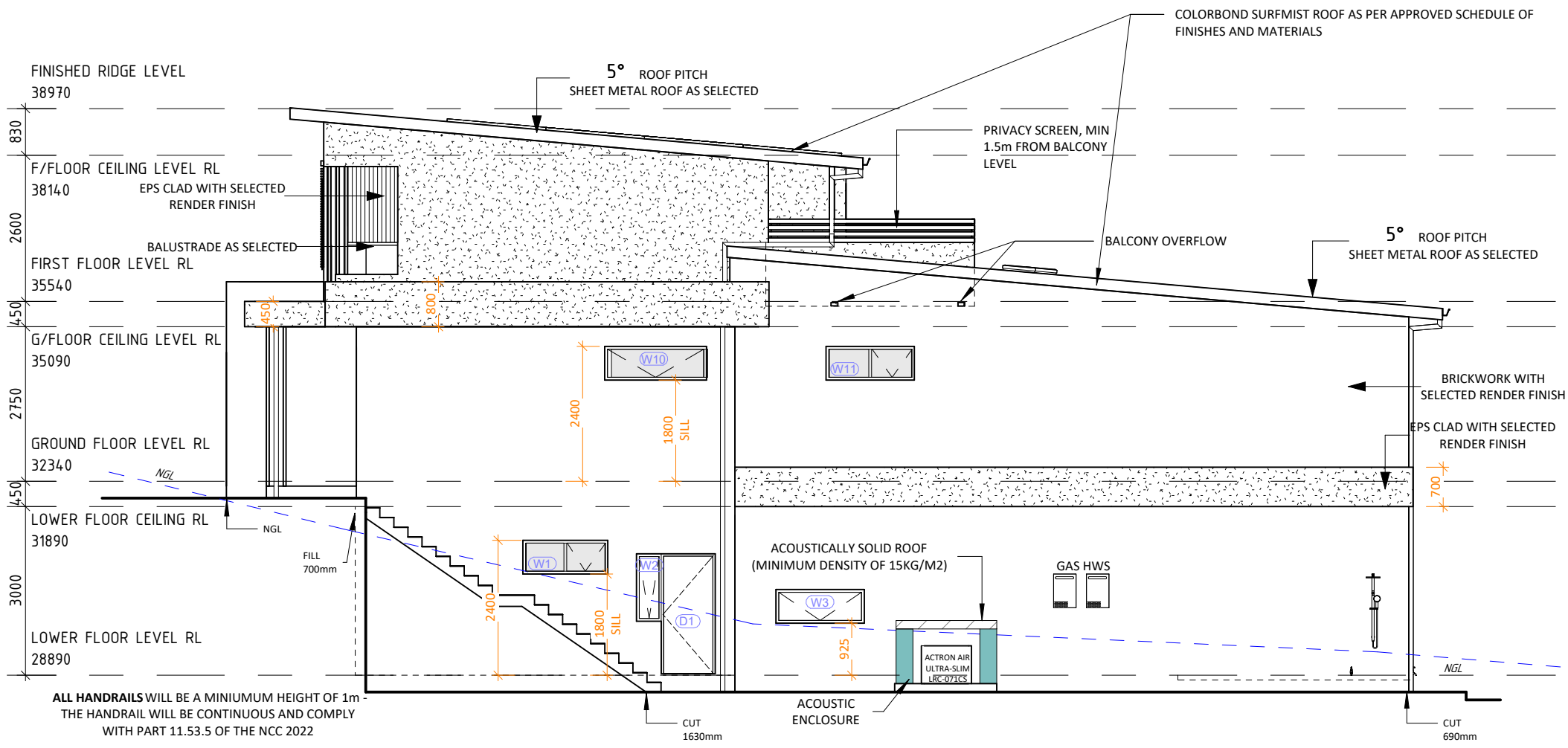

SOUTHERN ELEVATION

1 : 100

HORIZON HOMES
THE JOY OF HOME

02 8882 9111 www.horizonhomes.com.au

MR & MRS SUTTON

SITE: Lot: 29 Sect. 7 DP No: 6894

LOT 29, No.49 BALLS HEAD ROAD, WAVERTON

SHEET: Elevations

SCALE: 1 : 100@A3

DWG No: J1672

PAGE No: 12

ISSUE:	REVISION:	DATE:	DRAWN:
O	CC PLANS	01-04-25	JK
P	CC PLANS	09-05-25	JK
Q	CC PLANS	16-07-25	JK
R	CC PLANS	07-08-25	JK
S	Construction Plans	27-01-26	JK

JOB SPECIFIC NOTES

HOURS OF WORK
-CONSTRUCTION ACTIVITIES AMD WORKS MUST BE RESTRICTED TO BE WITHIN THE HOURS BELOW:
-7.00 AM TO 5.00 PM INCLUSIVE MONDAY TO FRIDAY,
- 8.00 AM TO 1.00 PM INCLUSIVE ON SATURDAY,
NO WORK ON SUNDAYS AND PUBLIC HOLIDAYS.

NOTE: PERMITS REQUIRED OUTSIDE THESE HOURS - PAID BY CLIENT IF REQUIRED

- ALL PLANT AND EQUIPMENT (INCLUDING BUT NOT LIMITED TO AIR CONDITIONING) IS TO BE LOCATED AT THE GROUND LEVEL OR WITHIN THE BASEMENT OF THE BUILDING AND IS NOT TO BE LOCATED ON THE BALCONIES OR THE ROOF

- THE GLAZING FOR WINDOWS, WALLS OR ROOF FINISHES OF THE APPROVED DEVELOPMENT MUST BE FACTORY PRE-FINISHED WITH LOW GLARE AND REFLECTIVITY PROPERTIES.

- AIR CONDITIONING UNIT & NOISE ATTENUATION MEASURES - BY CLIENT,
HORIZON PROVIDE NO GUARANTEE THAT THE DECIBEL RATINGS REQUIRED BY COUNCIL WILL BE ACHIEVED

- SMOKE ALARM TO BE IN ACCORDANCE WITH NCC 3.7.5 & AS 3786

-FOILBOARD TO CAVITY BRICK EXCLUDING GARAGE

- MECHANICAL VENTILATION IN ACCORDANCE WITH NCC 3.8.7.4

- WET AREAS TO BE SET DOWN 30mm

- DRIVEWAY AND ALL ASSOCIATED WORKS -**NOT IN CONTRACT**

ALL HANDRAILS WILL BE A MINIUMUM HEIGHT OF 1m - THE HANDRAIL WILL BE CONTINUOUS AND COMPLY WITH PART 11.53.5 OF THE NCC 2022

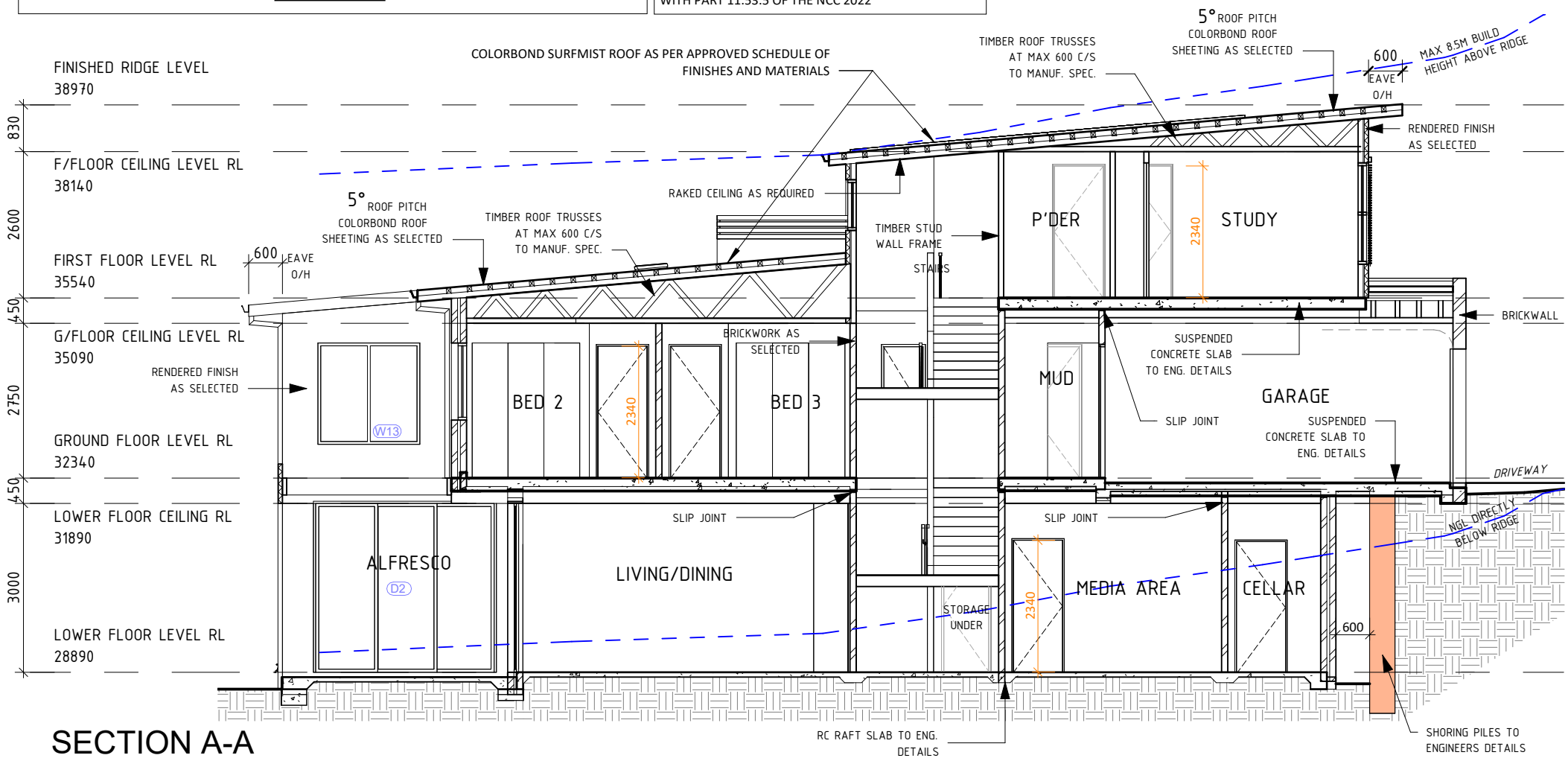

SECTION A-A
1 : 100

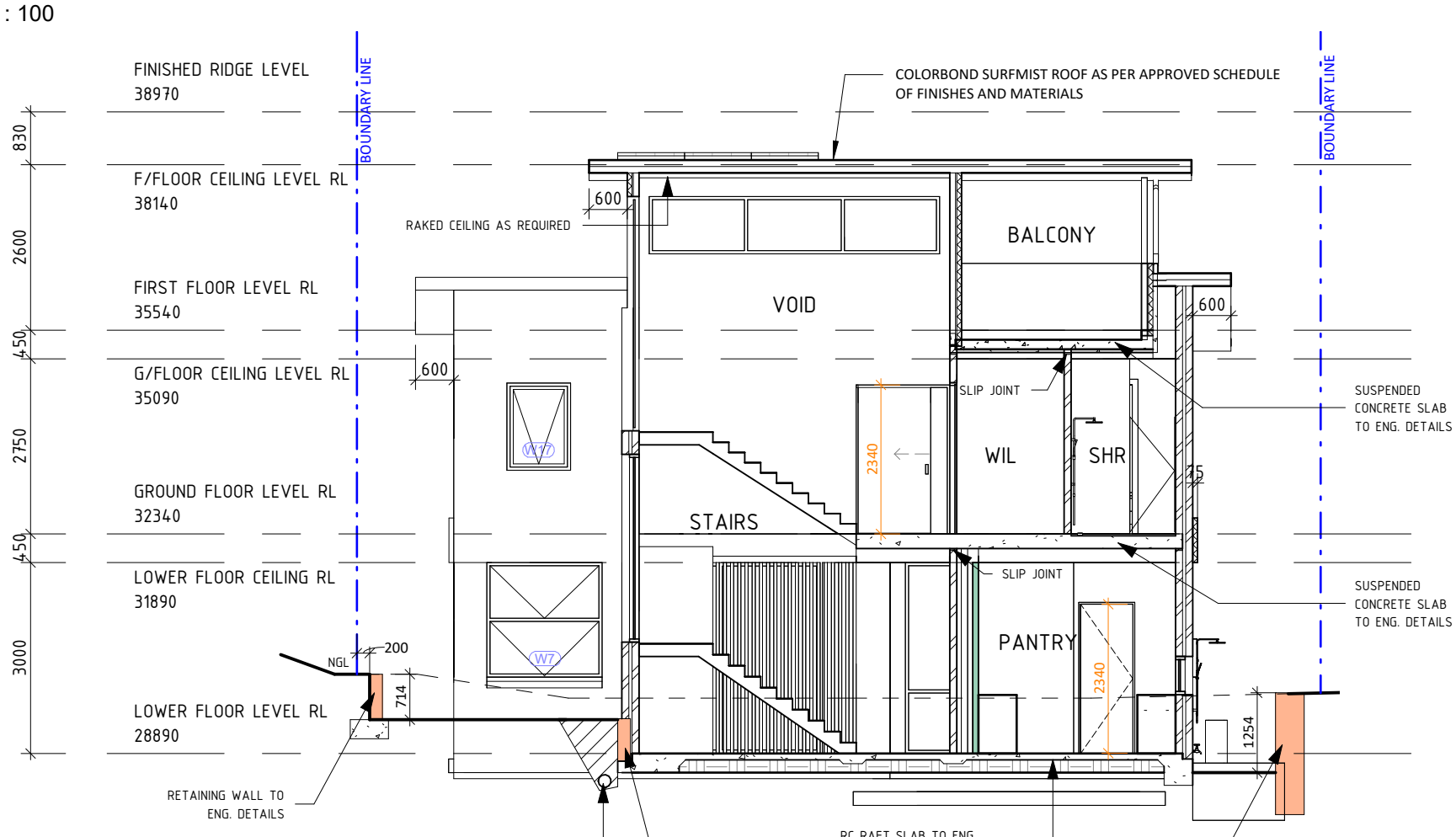

SECTION B-B
1 : 100

HORIZON HOMES
THE JOY OF HOME
02 8882 9111 www.horizonhomes.com.au

MR & MRS SUTTON

SITE: Lot: 29 Sect. 7 DP No: 6894

LOT 29, No.49 BALLS HEAD ROAD, WAVERTON

SHEET: Sections
SCALE: 1 : 100@A3
DWG No: J1672
PAGE No: 13

ISSUE:	REVISION:	DATE:	DRAWN:
O	CC PLANS	01-04-25	JK
P	CC PLANS	09-05-25	JK
Q	CC PLANS	16-07-25	JK
R	CC PLANS	07-08-25	JK
S	Construction Plans	27-01-26	JK

ALL HANDRAILS WILL BE A MINIUMUM HEIGHT OF 1m - THE HANDRAIL WILL BE CONTINUOUS AND COMPLY WITH PART 11.53.5 OF THE NCC 2022

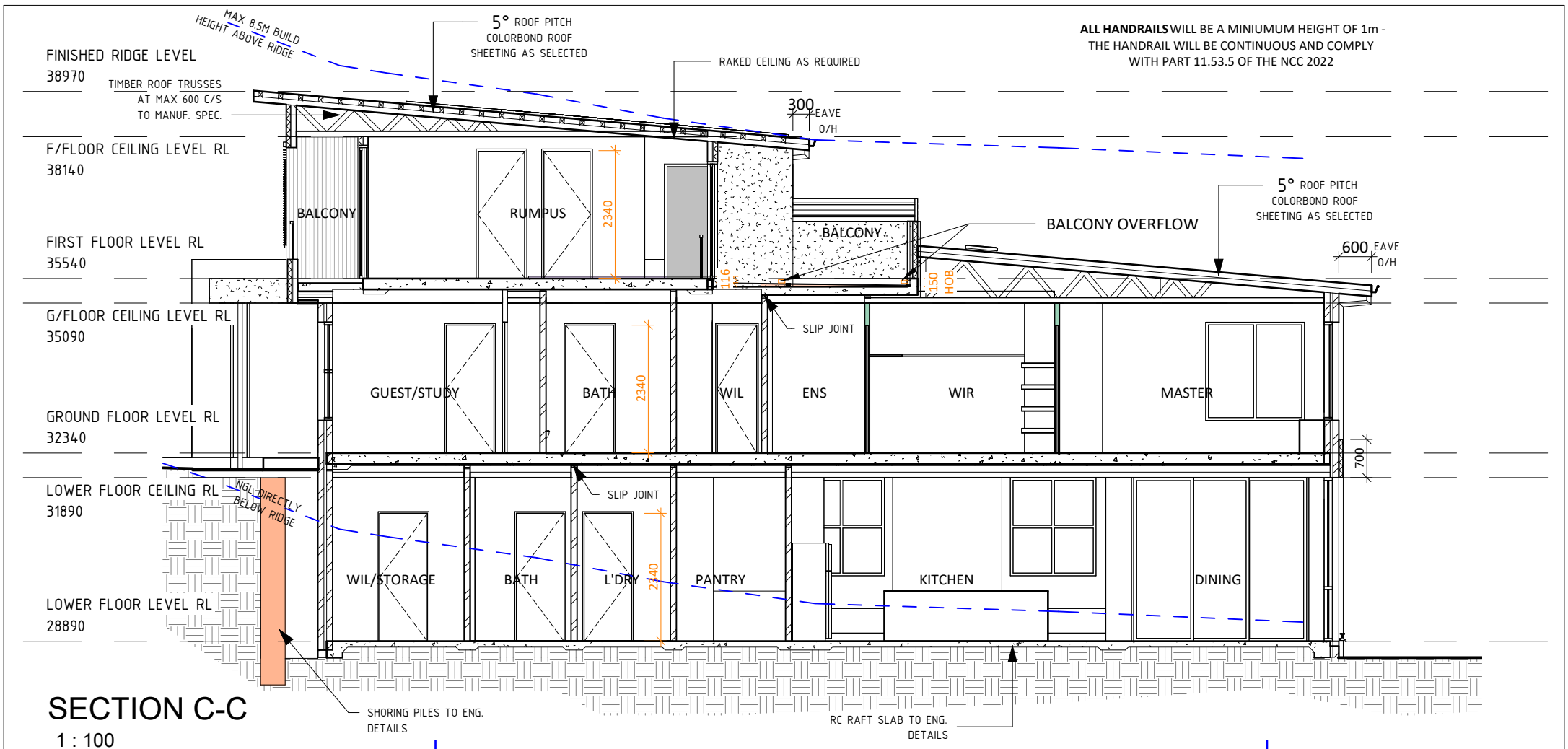

SECTION C-C
1 : 100

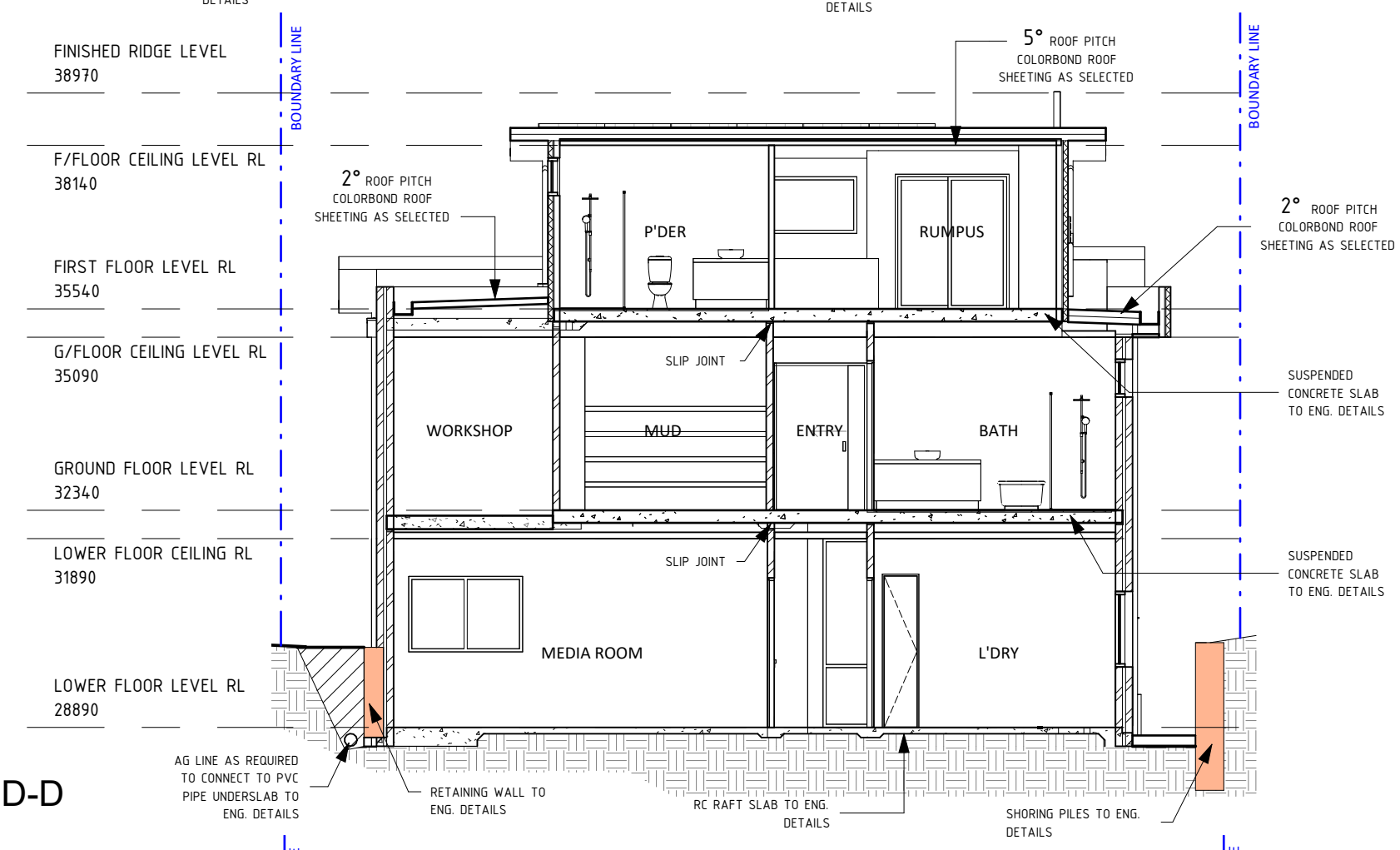

SECTION D-D
1 : 100

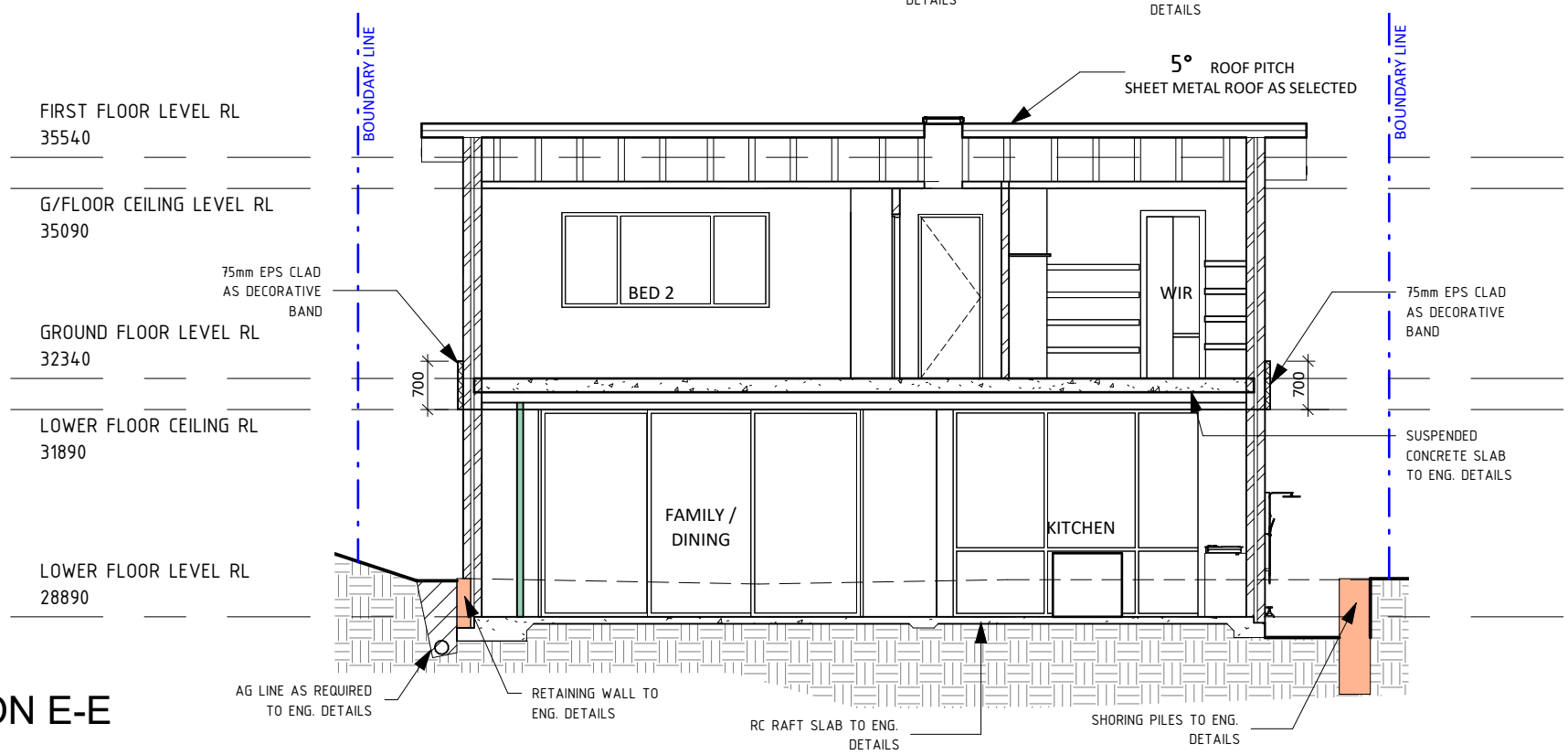

SECTION E-E
1 : 100

HORIZON HOMES
THE JOY OF HOME
02 8882 9111 www.horizonhomes.com.au

MR & MRS SUTTON

SITE: Lot: 29 Sect. 7 DP No: 6894

LOT 29, No.49 BALLS HEAD ROAD, WAVERTON

SHEET: Sections
SCALE: 1 : 100@A3
DWG No: J1672
PAGE No: 14

ISSUE:	REVISION:	DATE:	DRAWN:
O	CC PLANS	01-04-25	JK
P	CC PLANS	09-05-25	JK
Q	CC PLANS	16-07-25	JK
R	CC PLANS	07-08-25	JK
S	Construction Plans	27-01-26	JK

CONDITION 11

- SKYLIGHT FLASHINGS AND FRAMES ARE TO BE COLOURED TO MATCH THE ROOF MATERIAL

-SKYLIGHTS ARE TO SIT NO HIGHER THAN 100mm ABOVE EACH ROOF PLANE WHEN IN A CLOSED POSITION

CONDITION 14

- ROOF MATERIALS MUST BE FACTORY PRE-FINISHED WITH LOW GLARE AND REFLECTIVITY PROPERTIES TO BE COMPATIBLE WITH THE COLOURS OF THE NEIGHBOURING BUILDINGS.

-THE SELECTED ROOFING MATERIAL MUST NOT CAUSE GLARE NUISANCE OF EXCESSIVE REFLECTIVITY TO ADJOINING OR NEARBY PROPERTIES

*GUTTER GUARD TO BE INSTALLED ON ALL GUTTERS

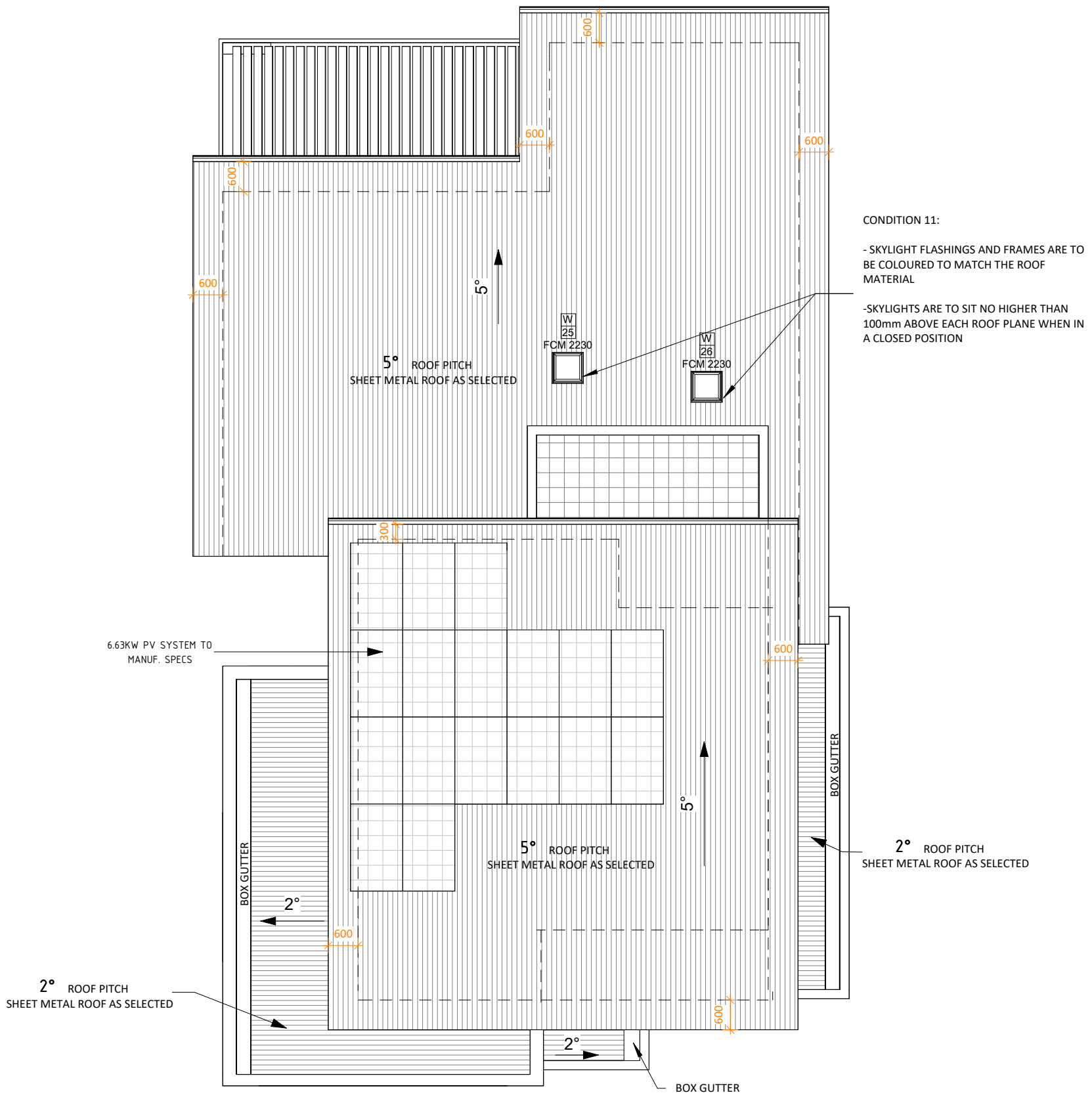

ROOF PLAN

1 : 100

HORIZON HOMES
THE JOY OF HOME

02 8882 9111 www.horizonhomes.com.au

MR & MRS SUTTON

SITE: Lot: 29 Sect. 7 DP No: 6894

LOT 29, No.49 BALLS HEAD ROAD, WAVERTON

SHEET: Roof Plan

SCALE: 1 : 100@A3

DWG No: J1672

PAGE No: 15

ISSUE:	REVISION:	DATE:	DRAWN:
O	CC PLANS	01-04-25	JK
P	CC PLANS	09-05-25	JK
Q	CC PLANS	16-07-25	JK
R	CC PLANS	07-08-25	JK
S	Construction Plans	27-01-26	JK

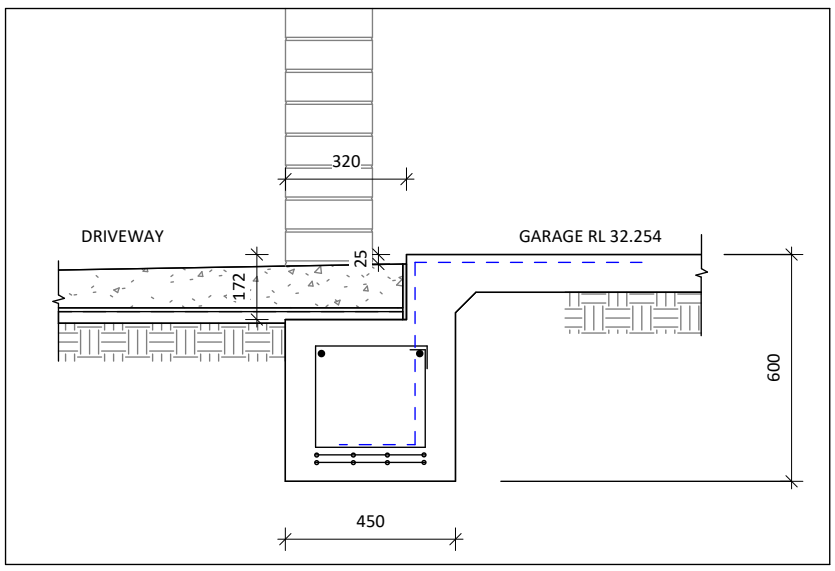

D1 - GARAGE DOOR DETAIL

1 : 20

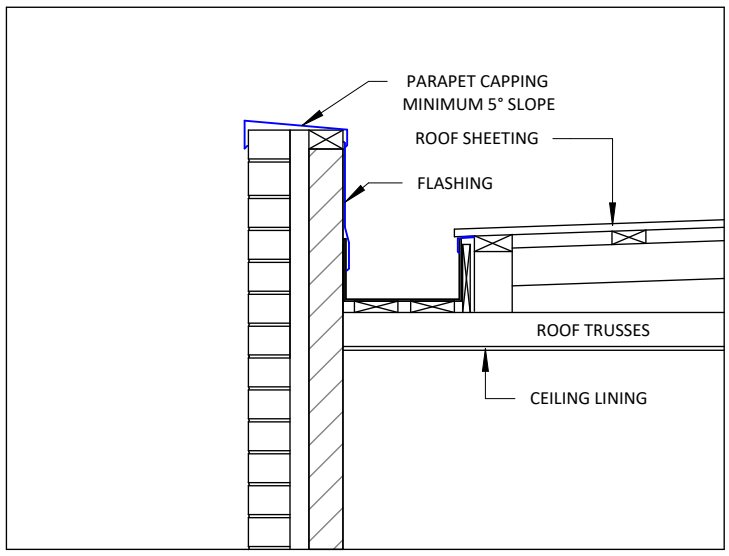

D2 - BOX GUTTER

1 : 20

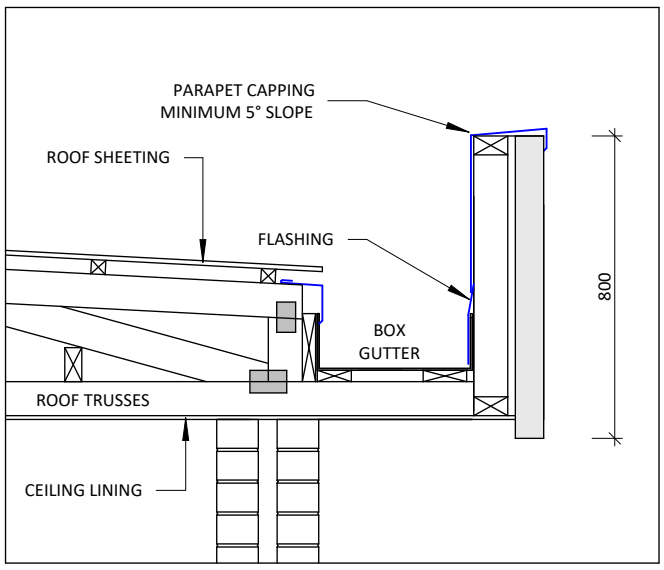

D3 - BOX GUTTER 2

1 : 20

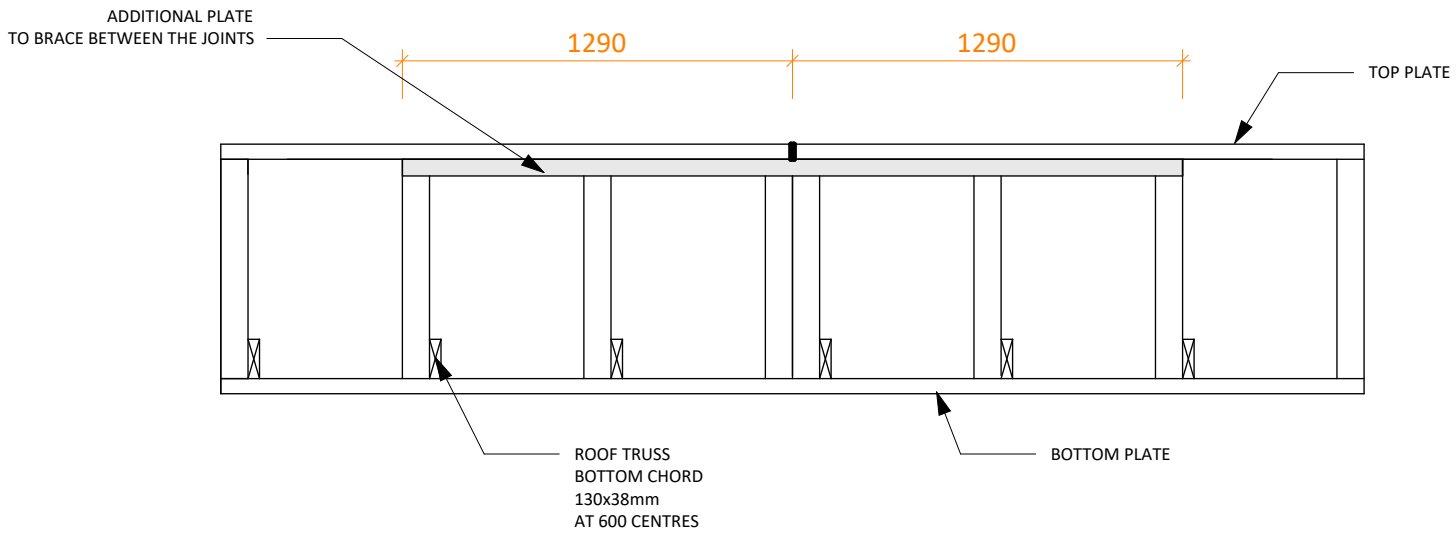

D4 - TOP PLATE STRENGTHENING

1 : 25

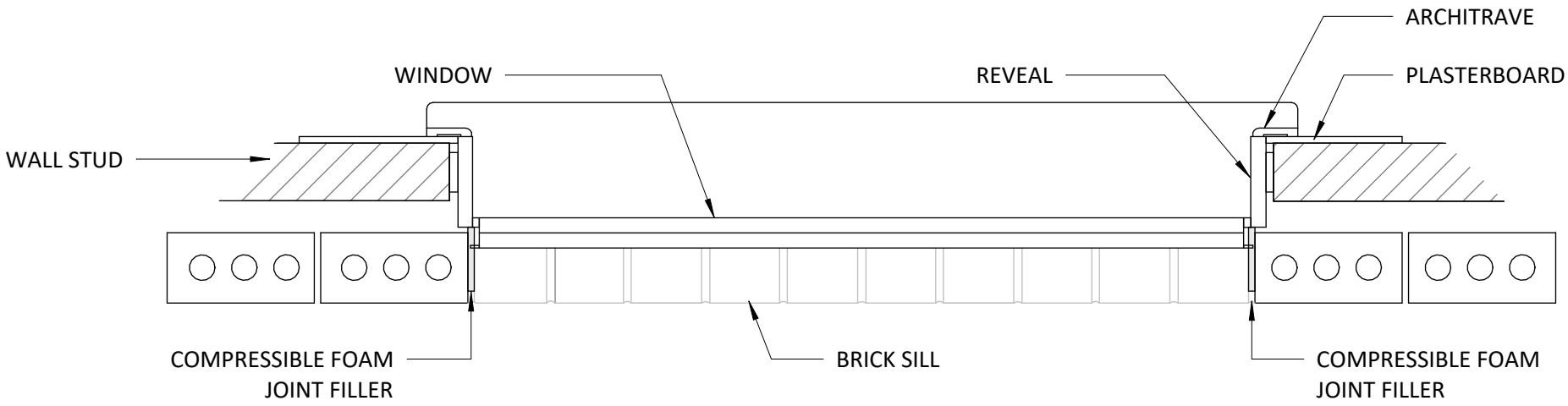

D5 - ARTICULATION JOINT DETAIL

1 : 10

HORIZON HOMES
THE JOY OF HOME

02 8882 9111 www.horizonhomes.com.au

MR & MRS SUTTON

SITE: Lot: 29 Sect. 7 DP No: 6894
LOT 29, No.49 BALLS HEAD ROAD, WAVERTON

SHEET: Details
SCALE: As indicated@A3
DWG No: J1672
PAGE No: 16

ISSUE:	REVISION:	DATE:	DRAWN:
O	CC PLANS	01-04-25	JK
P	CC PLANS	09-05-25	JK
Q	CC PLANS	16-07-25	JK
R	CC PLANS	07-08-25	JK
S	Construction Plans	27-01-26	JK

ACOUSTICS LEGEND	
	DENOTES BOUNDARY FENCE 1.8M HIGH
	DENOTES ACOUSTIC BARRIER - BOUNDARY FENCE 1.8M HIGH
	DENOTES ACOUSTIC ENCLOSURE

ACOUSTIC BARRIER AND ENCLOSURE TO COMPLY TO REQUIREMENTS OUTLINED IN THE ACOUSTICS REPORT DATED 28-10-2025 PREPARED BY ACOUSTIC DYNAMICS

CONDITION C32

- THE PRINCIPAL CERTIFIER MUST ENSURE THAT THE BUILDING PLANS AND SPECIFICATIONS SUBMITTED, REFERENCED ON AND ACCOMPANYING THE ISSUED CONSTRUCTION CERTIFICATE, FULLY SATISFY THE REQUIREMENTS OF THIS CONDITION.

CONDITION C32-THE USE OF ALL PLANT AND EQUIPMENT TO BE INSTALLED ON THE PREMISES MUST COMPLY WITH THE VIBRATION LIMITS SPECIFIED IN "ASSESSING VIBRATION: A TECHNICAL GUIDELINE" ISSUED BY THE NSW ENVIRONMENT PROTECTION AUTHORITY, AT THE BOUNDARY OF ANY AFFECTED RECEIVER. A CERTIFICATE FROM AN APPROPRIATELY QUALIFIED ACOUSTICAL CONSULTANT ELIGIBLE FOR MEMBERSHIP OF THE ASSOCIATION OF AUSTRALIAN ACOUSTIC CONSULTANTS MUST BE SUBMITTED TO THE PRINCIPAL CERTIFIER, CERTIFYING THAT ALL PLANT AND EQUIPMENT ON THE SITE, TOGETHER WITH THE PROPOSED PLANT AND EQUIPMENT, OPERATING CONTEMPORANEOUSLY WILL COMPLY WITH THE REQUIREMENTS OF THIS CONDITION.

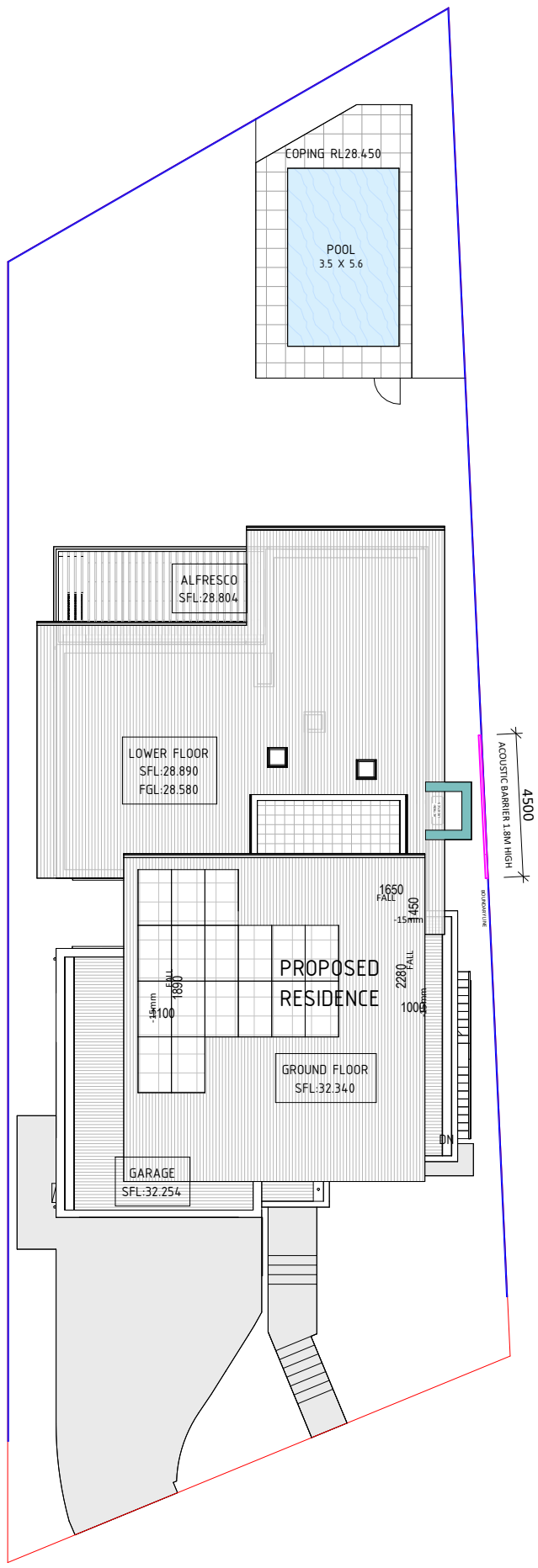

SITE PLAN - ACOUSTICS

1 : 200

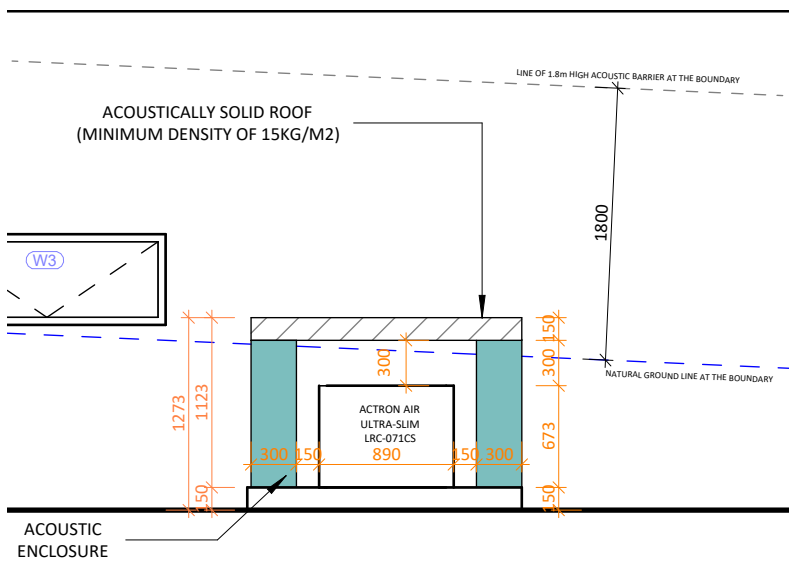

SOUTHERN ELEVATION

1 : 50

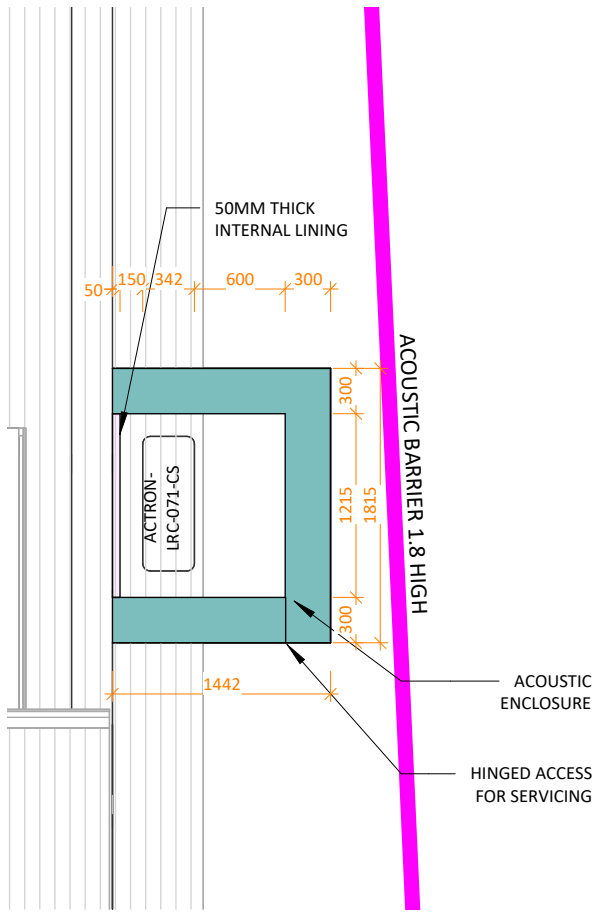

ACOUSTIC ENCLOSURE PLAN

1 : 50

HORIZON HOMES
THE JOY OF HOME

02 8882 9111 www.horizonhomes.com.au

MR & MRS SUTTON

SITE: Lot: 29 Sect. 7 DP No: 6894
LOT 29, No.49 BALLS HEAD ROAD, WAVERTON

SHEET: Acoustic Plan
SCALE: As indicated@A3
DWG No: J1672
PAGE No: 17

ISSUE:	REVISION:	DATE:	DRAWN:
O	CC PLANS	01-04-25	JK
P	CC PLANS	09-05-25	JK
Q	CC PLANS	16-07-25	JK
R	CC PLANS	07-08-25	JK
S	Construction Plans	27-01-26	JK

150mm - DENOTES CONCRETE THICKNESS AS PER ENG SPEC

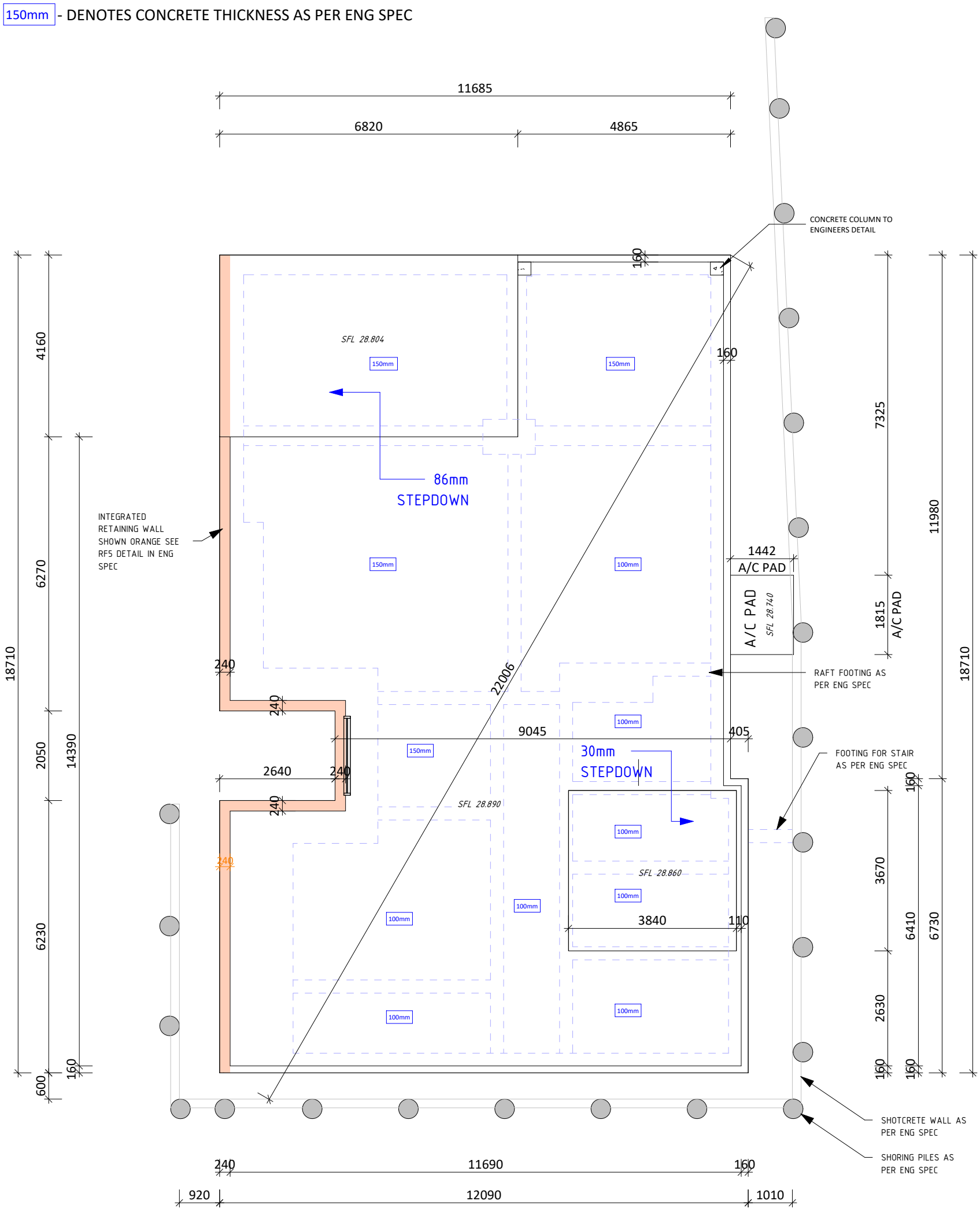

LOWER GROUND FLOOR SLAB PLAN

1 : 100

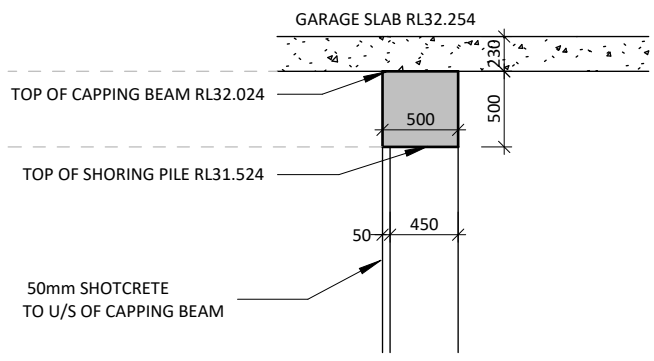

CAPPING BEAM DETAIL 1

1 : 50

HORIZON HOMES
THE JOY OF HOME

02 8882 9111 www.horizonhomes.com.au

MR & MRS SUTTON

SITE: Lot: 29 Sect. 7 DP No: 6894
LOT 29, No.49 BALLS HEAD ROAD, WAVERTON

SHEET: Slab Plan
SCALE: As indicated@A3
DWG No: J1672
PAGE No: 18

ISSUE:	REVISION:	DATE:	DRAWN:
O	CC PLANS	01-04-25	JK
P	CC PLANS	09-05-25	JK
Q	CC PLANS	16-07-25	JK
R	CC PLANS	07-08-25	JK
S	Construction Plans	27-01-26	JK

150mm - DENOTES THICKNESS OF SLAB OR BEAM AS PER ENG SPEC

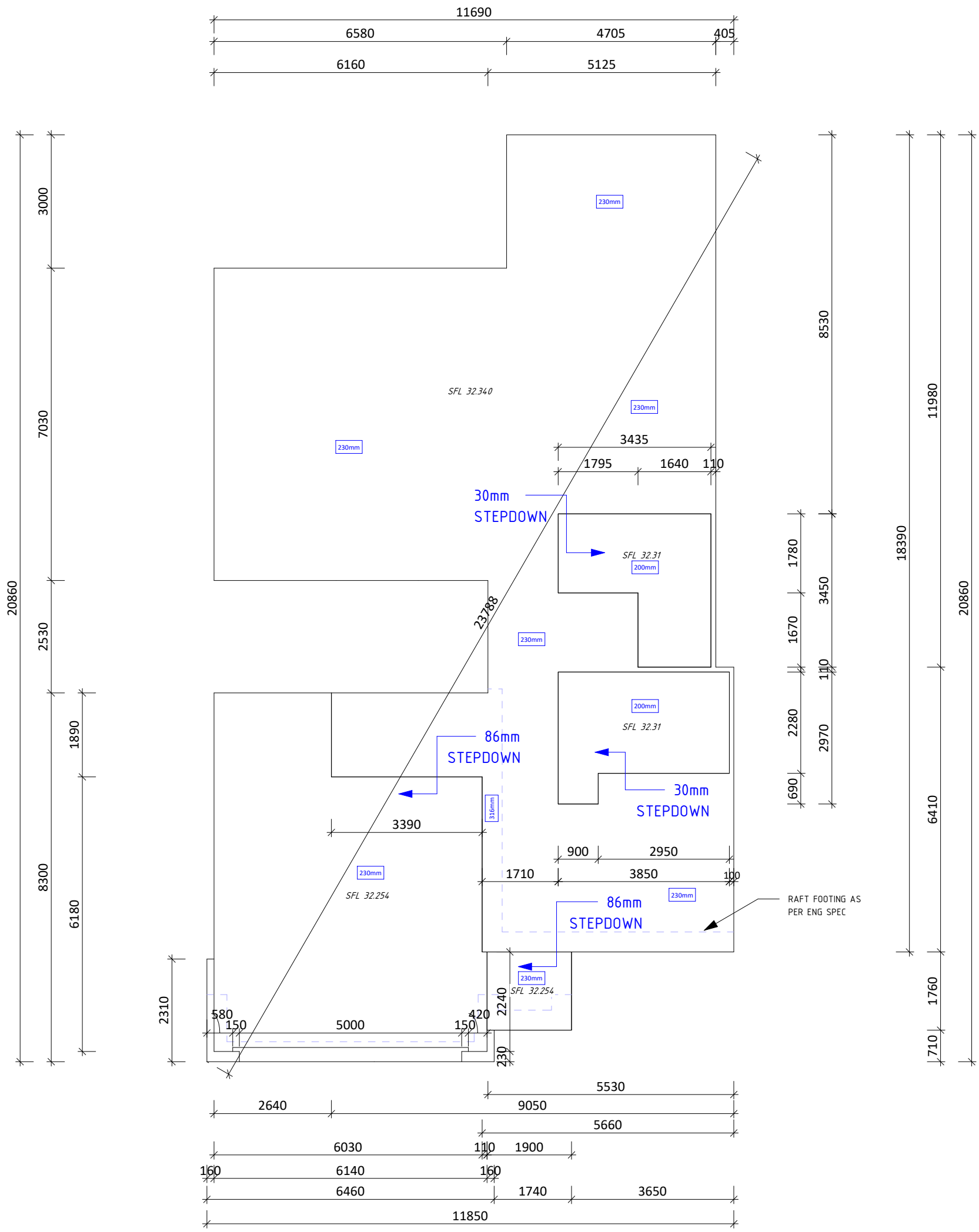

GROUND FLOOR SLAB PLAN

1 : 100

HORIZON HOMES
THE JOY OF HOME

02 8882 9111 www.horizonhomes.com.au

MR & MRS SUTTON

SITE: Lot: 29 Sect. 7 DP No: 6894

LOT 29, No.49 BALLS HEAD ROAD, WAVERTON

SHEET: Slab Plan

SCALE: 1 : 100@A3

DWG No: J1672

PAGE No: 19

ISSUE:	REVISION:	DATE:	DRAWN:
O	CC PLANS	01-04-25	JK
P	CC PLANS	09-05-25	JK
Q	CC PLANS	16-07-25	JK
R	CC PLANS	07-08-25	JK
S	Construction Plans	27-01-26	JK

150mm - DENOTES THICKNESS OF SLAB OR BEAM AS PER ENG SPEC

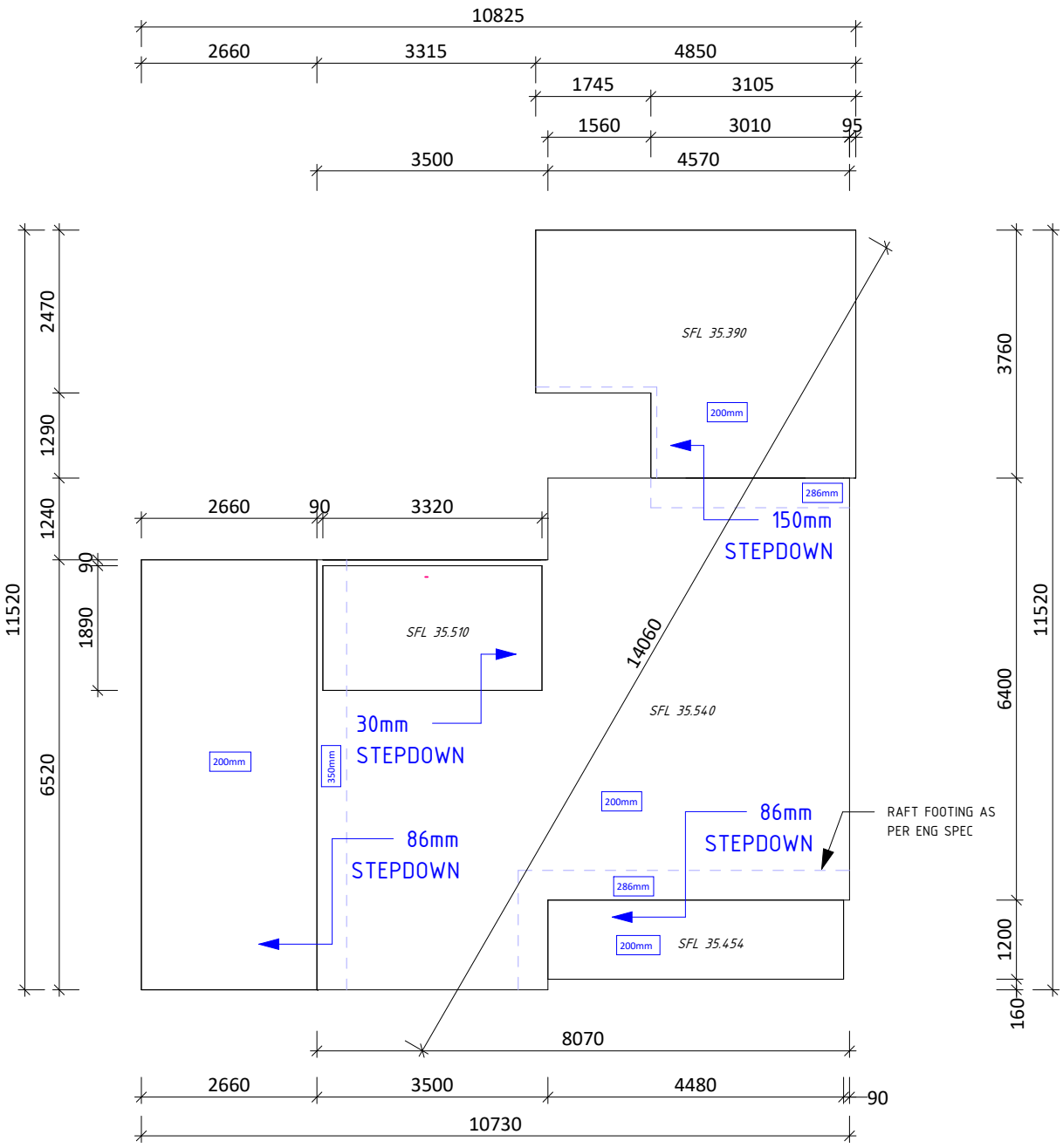

FIRST FLOOR SLAB PLAN

1 : 100

HORIZON HOMES
THE JOY OF HOME

02 8882 9111 www.horizonhomes.com.au

MR & MRS SUTTON

SITE: Lot: 29 Sect. 7 DP No: 6894

LOT 29, No.49 BALLS HEAD ROAD, WAVERTON

SHEET: Slab Plan

SCALE: 1 : 100@A3

DWG No: J1672

PAGE No: 20

ISSUE:	REVISION:	DATE:	DRAWN:
O	CC PLANS	01-04-25	JK
P	CC PLANS	09-05-25	JK
Q	CC PLANS	16-07-25	JK
R	CC PLANS	07-08-25	JK
S	Construction Plans	27-01-26	JK

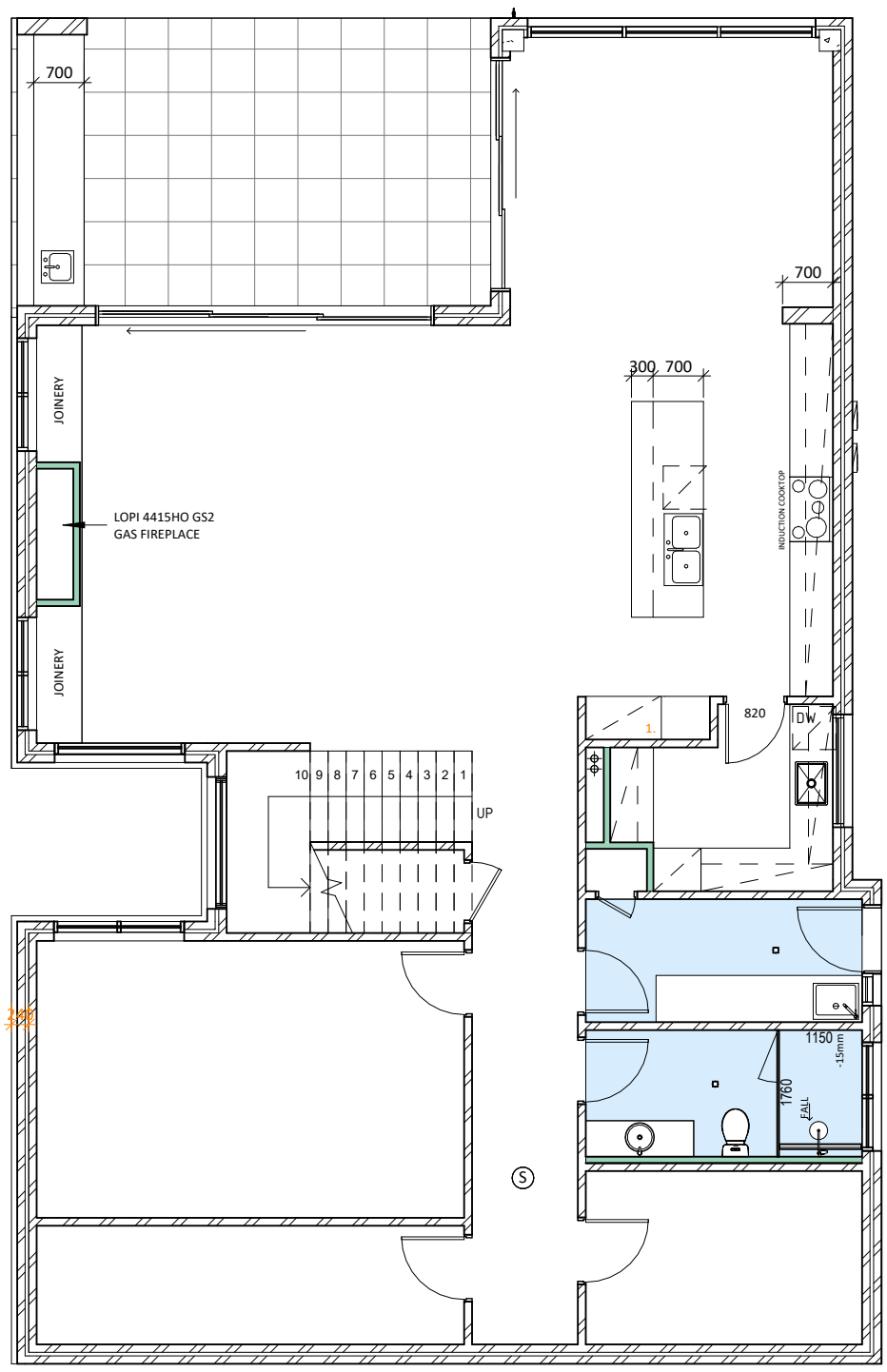

LOWER GROUND FLOOR
1 : 100

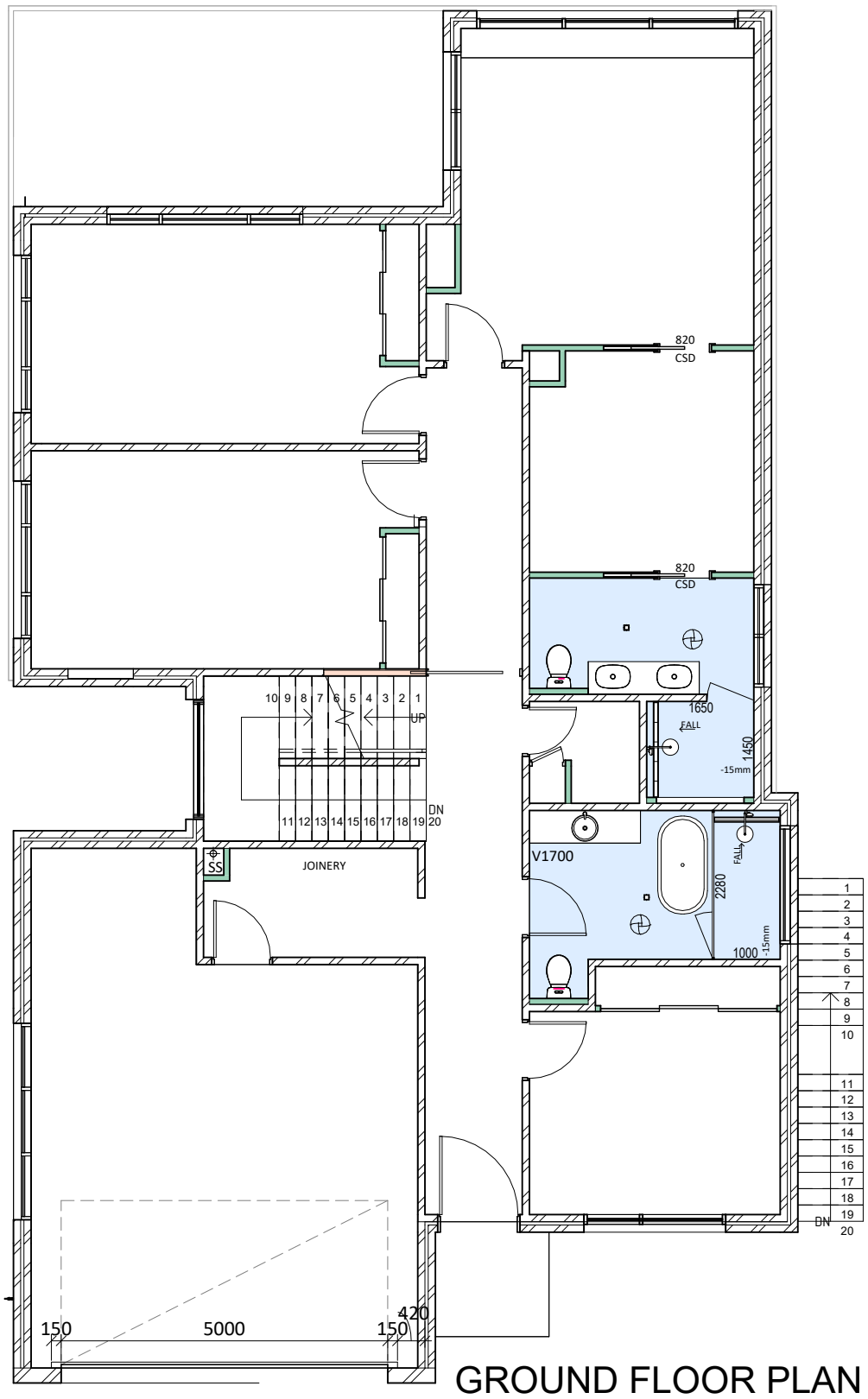

GROUND FLOOR PLAN
1 : 100

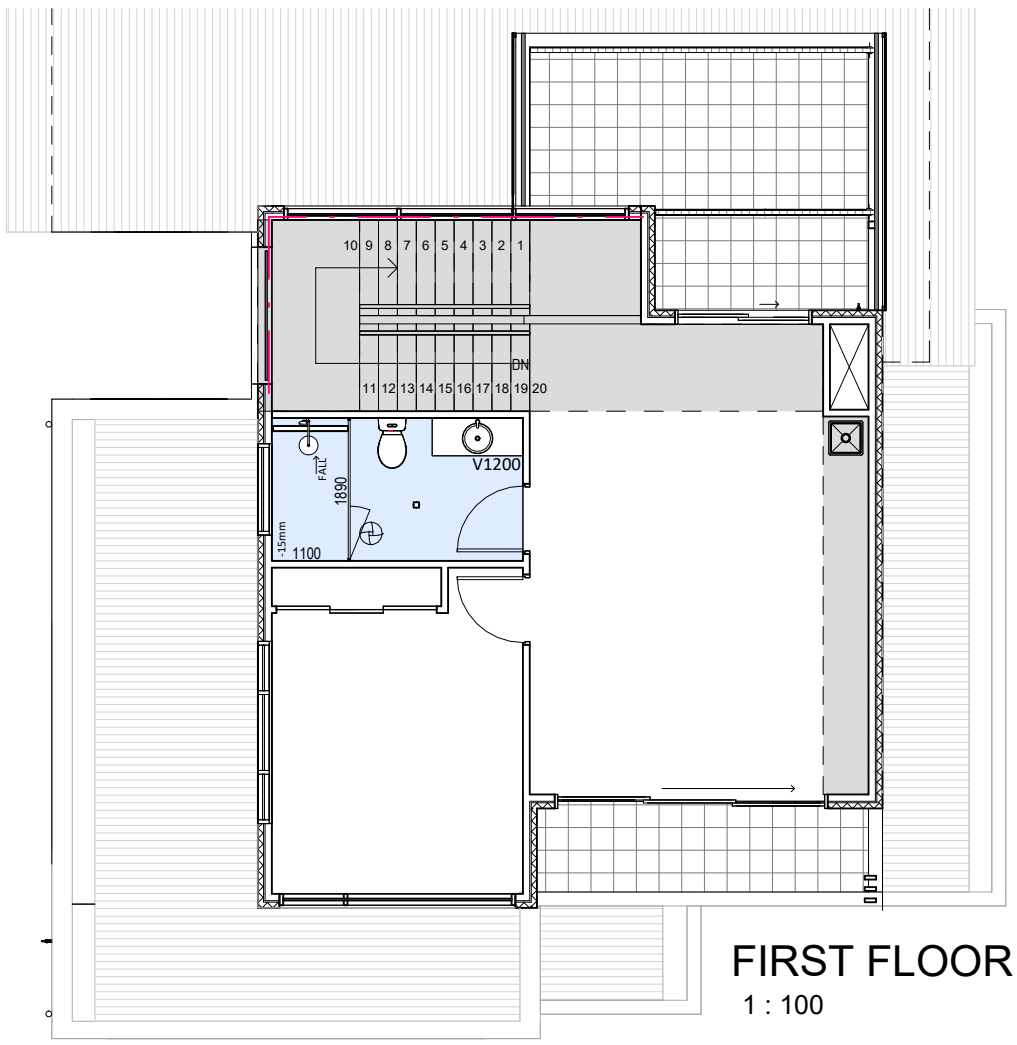

FIRST FLOOR PLAN
1 : 100

HORIZON HOMES
THE JOY OF HOME
02 8882 9111 www.horizonhomes.com.au

MR & MRS SUTTON

SITE: Lot: 29 Sect. 7 DP No: 6894
LOT 29, No.49 BALLS HEAD ROAD, WAVERTON

SHEET: Blank Electrical Plan
SCALE: 1 : 100@A3
DWG No: J1672
PAGE No: 21

ISSUE:	REVISION:	DATE:	DRAWN:
O	CC PLANS	01-04-25	JK
P	CC PLANS	09-05-25	JK
Q	CC PLANS	16-07-25	JK
R	CC PLANS	07-08-25	JK
S	Construction Plans	27-01-26	JK

SPECIFICATION SHEET FROM ROOF MANUFACTURER

UNDERSTANDING SOLAR CLASSIFICATIONS

Surfmist®
SA = 0.33
SRI = 81

As shown in this example for Surfmist®, the thermal efficiency of COLORBOND® steel cool roofing colours are indicated with two key measures: Solar Absorptance (SA) value and Solar Reflectance Index (SRI)[2].

The Solar Absorptance (SA) expressed as a value between 0 and 1, indicates the proportion of incoming solar radiation that is absorbed by the roofing material. In this case, a lower SA indicates that the roofing colour choice can help keep the roof space and building cooler on hot days. It is used to classify materials under the National Construction Code (NCC).

In Volume One of the NCC, which primarily regulates commercial, industrial and public assembly buildings, the SA of upper roof surfaces is required to be less than or equal to 0.45 to use the 'deemed-to- satisfy' pathway to compliance. All COLORBOND® steel cool roofing colours meet this specification.

The Solar Reflectance Index (SRI) provides a metric to compare the roof surfaces. It's calculated using both the solar reflectance and thermal emittance values described above. The higher the SRI, the cooler the surface temperature of the roof will be in the sun.

2. Solar absorptance has been measured in accordance with ASTM E903-96, Standard Test Method for Solar Absorptance, Reflectance, and Transmittance of Materials Using Integrating Spheres. The COLORBOND® steel Solar Absorptance values are nominal values based on new product and measured in accordance with ASTM E903-96. Solar Reflectance Index has been determined in accordance with ASTM E1980-11, Standard Practice for Calculating Solar Reflectance Index of Horizontal and Low-Sloped Opaque Surfaces'.

0011828969-06 NatHERS Certificate **5.1 Star Rating** as of 22 May 2025

Ceiling *penetrations**

Location	Quantity	Type	Diameter (mm)	Sealed/unsealed
Bath 1	1	Exhaust Fans	0	Sealed
Bath Master	1	Exhaust Fans	0	Sealed
Bath 2	1	Exhaust Fans	0	Sealed
WC	1	Exhaust Fans	0	Sealed
Powder	1	Exhaust Fans	300	Sealed

Ceiling *fans*

Location	Quantity	Diameter (mm)
No Data Available		

Roof *type*

Construction	Added insulation (R-value)	Solar absorptance	Roof shade
Corrugated Iron	Bulk, Reflective Side Down, No Air Gap Above R1.3	0.33	Light
Waterproofing Membrane	No Insulation, Only an Air Gap	0.33	Light

SPECIFICATION SHEET FROM GLAZING MANUFACTURER

Glass Performance: Single Glazing

Product Name	Nominal Thickness	Visible Trans.	Visible Refl. Out	Visible Refl. In	Solar Trans.	Solar Refl.	UV Trans	U Value	SHGC	Weight kg/m²	Selectivity
VFloat™											
Clear	4	89	8	8	82	8	67	5.9	0.85	10	1.05
	5	89	8	8	79	7	63	5.9	0.83	12.5	1.07
	6	88	8	8	78	7	60	5.8	0.82	15	1.07
	8	86	8	8	71	7	56	5.7	0.78	20	1.10
	10	85	8	8	67	7	52	5.7	0.75	25	1.13
	12	84	8	8	64	7	48	5.6	0.73	30	1.15
	15	84	8	8	65	7	47	5.5	0.76	37.5	1.11
	19	82	8	8	61	6	43	5.4	0.72	47.5	1.14
Light Grey	6	61	6	7	54	6	31	5.8	0.66	15	0.92
Grey	4	56	6	6	55	6	29	5.9	0.67	10	0.84
	5	50	5	5	53	5	27	5.8	0.66	12.5	0.76
	6	42	5	5	42	5	19	5.8	0.58	15	0.72
	10	26	4	4	28	4	10	5.7	0.50	25	0.52
	12	21	4	4	25	5	9	5.6	0.47	30	0.45
Green	4	82	8	8	58	6	36	5.9	0.69	10	1.19
	5	77	7	7	47	6	20	5.8	0.62	12.5	1.24
	6	75	7	7	44	6	26	5.8	0.59	15	1.27
	10	66	6	6	31	5	15	5.7	0.52	25	1.27
Bronze	4	61	7	7	60	6	28	5.9	0.70	10	0.87
	5	56	6	6	57	6	24	5.8	0.69	12.5	0.81
	6	51	5	5	52	5	19	5.8	0.65	15	0.78
	10	34	5	5	36	5	9	5.7	0.55	25	0.62

Glass Performance: LightBridge™ & LightBridge next™

LightBridge™ & LightBridge next™ Insulating Glass Units

Product Name	Outside Glass	Inside Glass	Nominal Thickness	Visible Trans.	Visible Refl. Out	Visible Refl. In	Solar Trans.	Solar Refl.	UV Trans	U Value Argon	SHGC	Weight kg/m²	Selectivity
LightBridge™													
Clear	VFloat™ Clear	LightBridge™	4+12+4	80	14	13	52	32	37	1.4	0.59	20	1.36
	VFloat™ Clear	LightBridge™	5+12+5	78	12	12	48	26	33	1.4	0.56	25	1.39
	VFloat™ Clear	LightBridge™	6+12+6	78	12	12	47	25	31	1.4	0.55	30	1.42
	VFloat™ Clear	LightBridge™	8+12+8	76	12	12	43	21	29	1.4	0.52	35	1.46
Light Grey	VFloat™ Light Grey	LightBridge™	5+12+5	60	9	11	37	17	21	1.4	0.44	25	1.36
	VFloat™ Light Grey	LightBridge™	6+12+6	56	8	11	34	15	19	1.4	0.42	30	1.33
Grey	VFloat™ Grey	LightBridge™	4+12+4	49	7	10	33	16	17	1.4	0.40	20	1.23
	VFloat™ Grey	LightBridge™	5+12+5	42	7	10	28	13	13	1.4	0.36	25	1.17
	VFloat™ Grey	LightBridge™	6+12+6	37	6	10	24	11	11	1.4	0.32	30	1.16
DécorSatin™	DécorSat-in™	Light-Bridge™	4+12+4	80	13	13	52	32	37	1.4	0.59	20	1.36
	DécorSat-in™	Light-Bridge™	6+12+6	78	12	12	47	25	31	1.4	0.55	30	1.42
	DécorSat-in™	Light-Bridge™	8+12+8	77	12	12	46	20	23	1.4	0.53	35	1.45
DécorSatin™ Grey	DécorSat-in™ Grey	Light-Bridge™	4+12+4	50	7	11	35	15	15	1.4	0.41	20	1.22
	DécorSat-in™ Grey	Light-Bridge™	6+12+6	37	6	10	27	11	15	1.4	0.33	30	1.12

Glass Performance: Viridian ClimaTech™

Viridian ClimaTech™ Insulating Glass Units

Product Name	Outside Glass	Inside Glass	Nominal Thickness	Visible Trans.	Visible Refl. Out	Visible Refl. In	Solar Trans.	Solar Refl.	UV Trans	U Value Argon	SHGC	Weight kg/m²	Selectivity
Viridian ClimaTech™													
Clear	VFloat™ Clear	Viridian ClimaTech™	4+12+4	77	13	13	51	25	50	1.5	0.64	20	1.20
	VFloat™ Clear	Viridian ClimaTech™	5+12+5	75	12	12	47	21	44	1.5	0.61	25	1.23
	VFloat™ Clear	Viridian ClimaTech™	6+12+6	74	12	12	46	20	41	1.5	0.60	30	1.23
	Viridian ClimaTech™	VFloat™ Clear	6+12+6	74	12	12	46	20	41	1.5	0.54	30	1.37
Light Grey	VFloat™ Light Grey	Viridian ClimaTech™	6+12+5	53	8	10	33	13	24	1.5	0.45	28	1.18
	VFloat™ Light Grey	Viridian ClimaTech™	6+12+6	53	8	10	33	13	24	1.5	0.45	30	1.18
Grey	VFloat™ Grey	Viridian ClimaTech™	6+12+5	35	6	10	24	10	14	1.5	0.35	28	1.00
	VFloat™ Grey	Viridian ClimaTech™	6+12+6	35	6	9	24	10	14	1.5	0.35	30	1.00
Bronze	VFloat™ Bronze	Viridian ClimaTech™	6+12+6	43	7	10	29	13	14	1.5	0.42	30	1.02
Green	VFloat™ Green	Viridian ClimaTech™	6+12+6	63	10	11	29	9	19	1.5	0.40	30	1.58
SuperGreen	VFloat™ SuperGreen	Viridian ClimaTech™	6+12+6	56	9	10	24	7	10	1.5	0.33	30	1.70
SuperBlue	VFloat™ SuperBlue	Viridian ClimaTech™	6+12+6	44	7	10	22	7	15	1.5	0.32	30	1.38

SPECIFICATION INFORMATION - EXTERNAL WALL COLOUR

1 of 2

Grey Pebble Quarter

Colour information

Grey Pebble Quarter is a warm soft neutral with a red ochre undertone that can be used inside and out as a main wall colour.

Colour specification

Atlas S14B1Q	**Hex** #e3e0da	**LRV** (Light Reflection Value) 77
RGB 227 224 218	**SA** (Solar Absorptance[#]) 0.297	

SPECIFICATION DATA SHEET - VELUX FCM SKYLIGHT

FCM Fixed Skylight Flat Roof

Main features

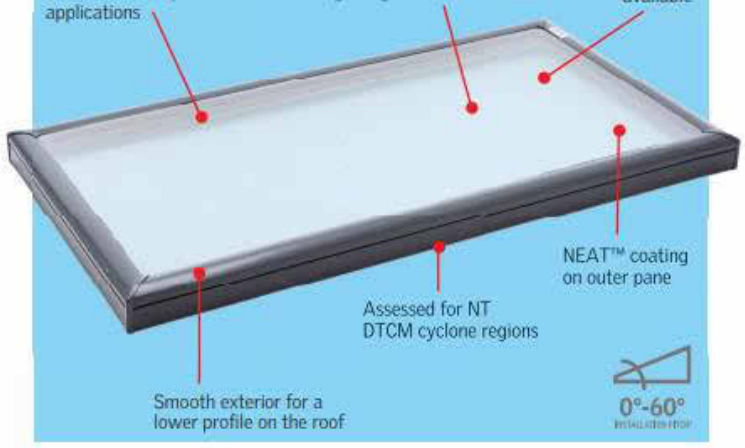

Construction

The brilliantly simple fixed, FCM skylight incorporates the VELUX High Performance double glazing unit and an all metal exterior frame.

The smooth exterior gives not only a lower profile on the roof, but also provides a "cool" daylighting solution by effectively blocking heat build up and UV rays.

- Maintenance-free PVDF lacquered aluminium frame withstands the extremes of the Australian climate.
- Versatile positioning: most sizes can be used in portrait, landscape or even "diamond shape" orientation.
- Ideal replacement solution for Acrylic Domes.

High Performance Double Glazing

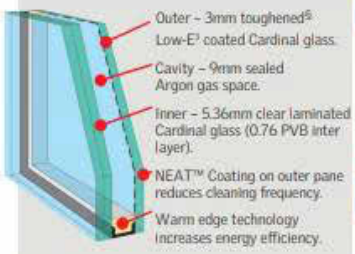

[§]FCM 4646 & 4672 outer pane is 3.9mm.

Benefits:

• Radiant heat block: Complete window	approx 70%
Glass only	approx 70%
• UV Harmful rays block	approx 99%
• WERS rating	5 stars
• Double layer of Low-E[3] coating.	✓
• 10 year warranty on insulated glass seal.	✓
• Reduced cleaning frequency.	✓

Australian Standard AS1288

Laminated glass (standard with FCM) must be used for skylights installed 3m or more above floor level.

NEAT™ Photocatalytic Coating

- Silicone Dioxide/Titanium Dioxide coating reacts with the sun's UV rays to decompose surface organic dirt before rinsing away with the next shower of rain, thereby reducing cleaning frequency.
- The coating also makes the glass surface smoother, so water disperses evenly, sheets off, and evaporates quickly; thereby minimising water spotting on the pane.

* VELUX recommends FCM is installed with a slight pitch (e.g. 3°-5°) to help reduce condensation build-up and water ponding on the glass.

10 YEAR WARRANTY
on skylights and glazing

FCM technical performance

Code Mark is a voluntary certification scheme owned by the Commonwealth of Australia that provides legally binding evidence of compliance to the National Construction Code of Australia. One certificate replaces dozens of technical papers.

Australian Standards

VELUX Skylights are tested and approved to the appropriate Australian Standards.

AS4285 SKYLIGHT-
Cyclonic and Non-Cyclonic Tests

NT DTCM Pressure Ratings**

See individual size ratings overleaf.

AS1288 OVERHEAD GLAZING
Laminated inner pane

AS3959 BUSHFIRE
Attack Level 40^

AS4055 WIND CLASSIFICATION
(non-cyclonic)

NCC BOUNDARY SEPARATION†
Class 1 and Class 10 buildings:
Within 900mm of a boundary wall
Class 2 to Class 9 buildings:
3 metres from a boundary wall^^

VELUX Skylights are assessed as non-combustible and are suitable for installations close to boundary separations.†

† CSIRO assessment report available on request. VELUX recommend consultation with relevant authority for possible Performance Solution before work commences.
^ Bushfire testing applicable in roof pitch 0°-60°. Skylight only. Custom-made flashing required.
^^ Skylight cannot be closer than 3m unless the boundary is adjoining a road or public place. Consult NCC for further details.
** Skylight must be installed in accordance with the engineering drawings, contact VELUX for more information.

Hailstone Test

VELUX Simulated Tests[††]ASTM E822-2009.

†† ASTM E822-2009 standard practice for determining resistance of Solar Collector Covers to Hail impact with propelled ice balls.

Energy rating

FCM Skylights have been energy rated in accordance with the Skylight Energy Rating Scheme (WERS).

★★★★★ **Maximum 5 stars Summer Ratings**

4.5 out of 5 stars for Winter Rating.
4.5 out of 5 stars for Cool Daylight in Summer.

Technical Values

U-value (W/m²K)	
Complete skylight	2.9[‡]
Glass only	1.93
Solar Heat Gain Co-efficient	
Complete skylight	0.28
Glass only	0.28
Visible Light Transmittance	
Complete skylight	0.61
Luminous Efficacy (Ke = VT/SHGC)	
Complete skylight	2.18
Acoustic performance	
Complete skylight	29dB[§]

Figures generated by AFRC accredited simulators. Figures based on complete skylight: nominal size 1275mm (W) x 1275mm (H).
‡ See required installation method overleaf.
§ Based on Rw value tested to AS1276.1

HORIZON HOMES THE JOY OF HOME	MR & MRS SUTTON	**SHEET:** Skylight Specification	**ISSUE:**	**REVISION:**	**DATE:**	**DRAWN:**
	SITE: Lot: 29 Sect. 7 DP No: 6894	**SCALE:** @A3	O	CC PLANS	01-04-25	JK
	LOT 29, No.49 BALLS HEAD ROAD, WAVERTON	**DWG No:** J1672	P	CC PLANS	09-05-25	JK
			Q	CC PLANS	16-07-25	JK
		PAGE No: 23	R	CC PLANS	07-08-25	JK
			S	Construction Plans	27-01-26	JK

02 8882 9111 www.horizonhomes.com.au

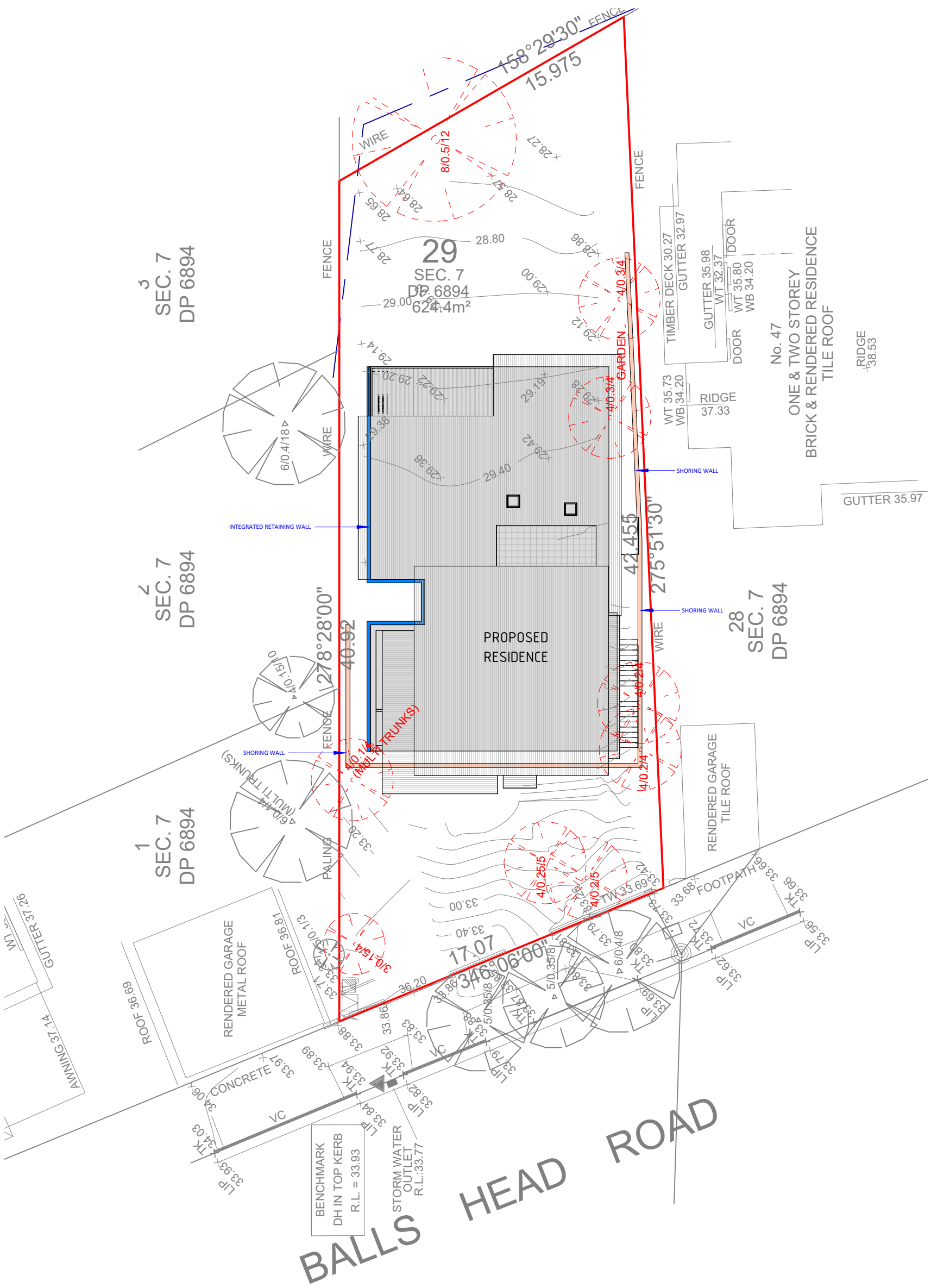

RETAINING WALLS INCLUDED IN CONTRACT

1 : 200

HORIZON HOMES THE JOY OF HOME 02 8882 9111 www.horizonhomes.com.au	MR & MRS SUTTON SITE: Lot: 29 Sect. 7 DP No: 6894 LOT 29, No.49 BALLS HEAD ROAD, WAVERTON	SHEET: Retaining Walls SCALE: 1 : 200@A3 DWG No: J1672 PAGE No: 24	ISSUE:	REVISION:	DATE:	DRAWN:
			O	CC PLANS	01-04-25	JK
			P	CC PLANS	09-05-25	JK
			Q	CC PLANS	16-07-25	JK
			R	CC PLANS	07-08-25	JK
			S	Construction Plans	27-01-26	JK